Mark Lockett

49 Winter Leaves

2011 - 2012

for Matt Hilton

Album Leaf 1/12/11

Mark Lockett

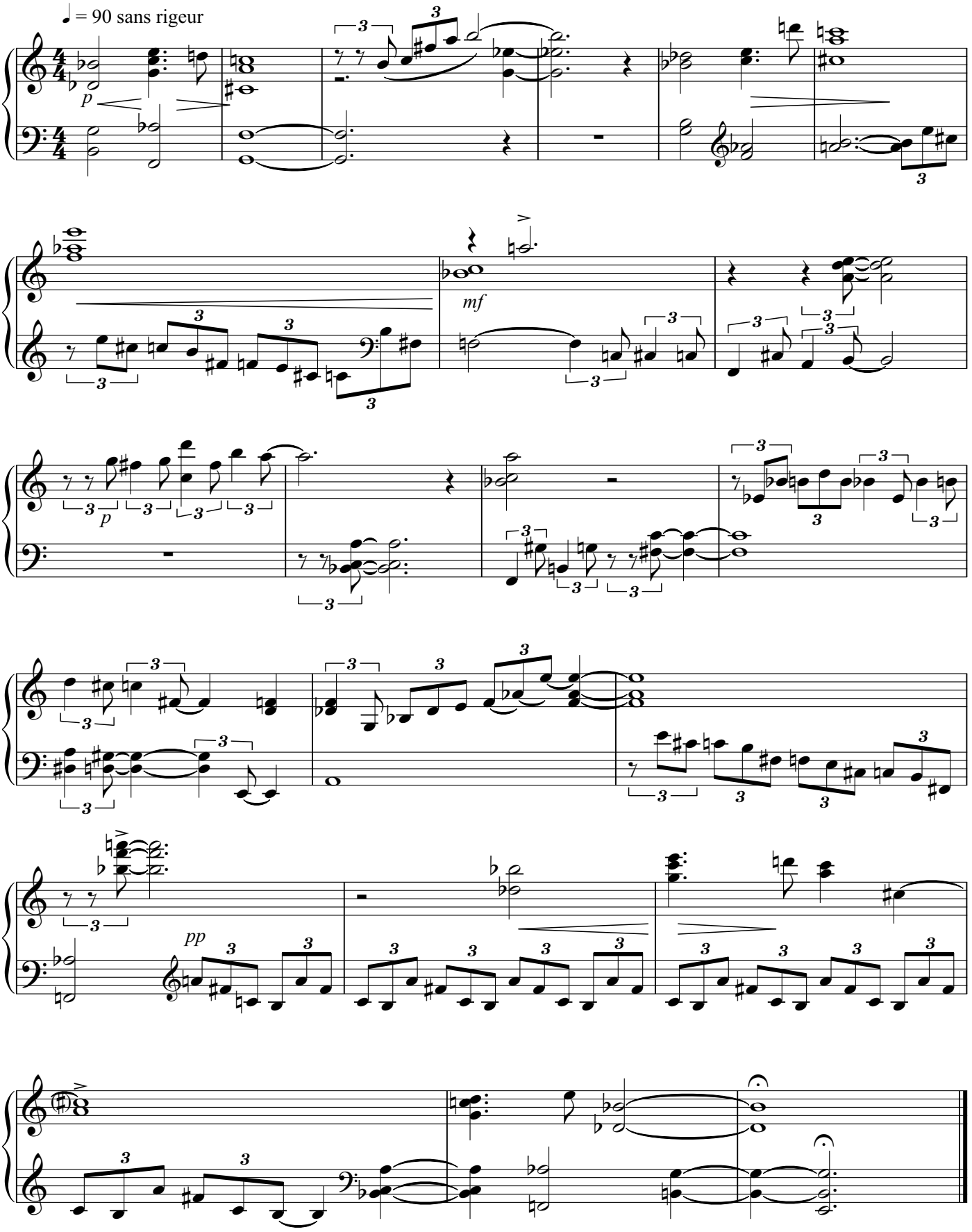

Copyright © Mark Lockett 2011

for Nadine and Josette of "Carrefour des Expressions"

Album Leaf 2/12/11

Mark Lockett

♩ = 152 jazz waltz

mf

p

Fine

solo (go round a few times,
then back to the top)

D.C. al Fine

F7(sus4) | F7 | B♭7(sus4) | E♭m7 | C9 | G7(♯5) | Am | C7

for Yves N'Dalan Goura

Album Leaf 3/12/11

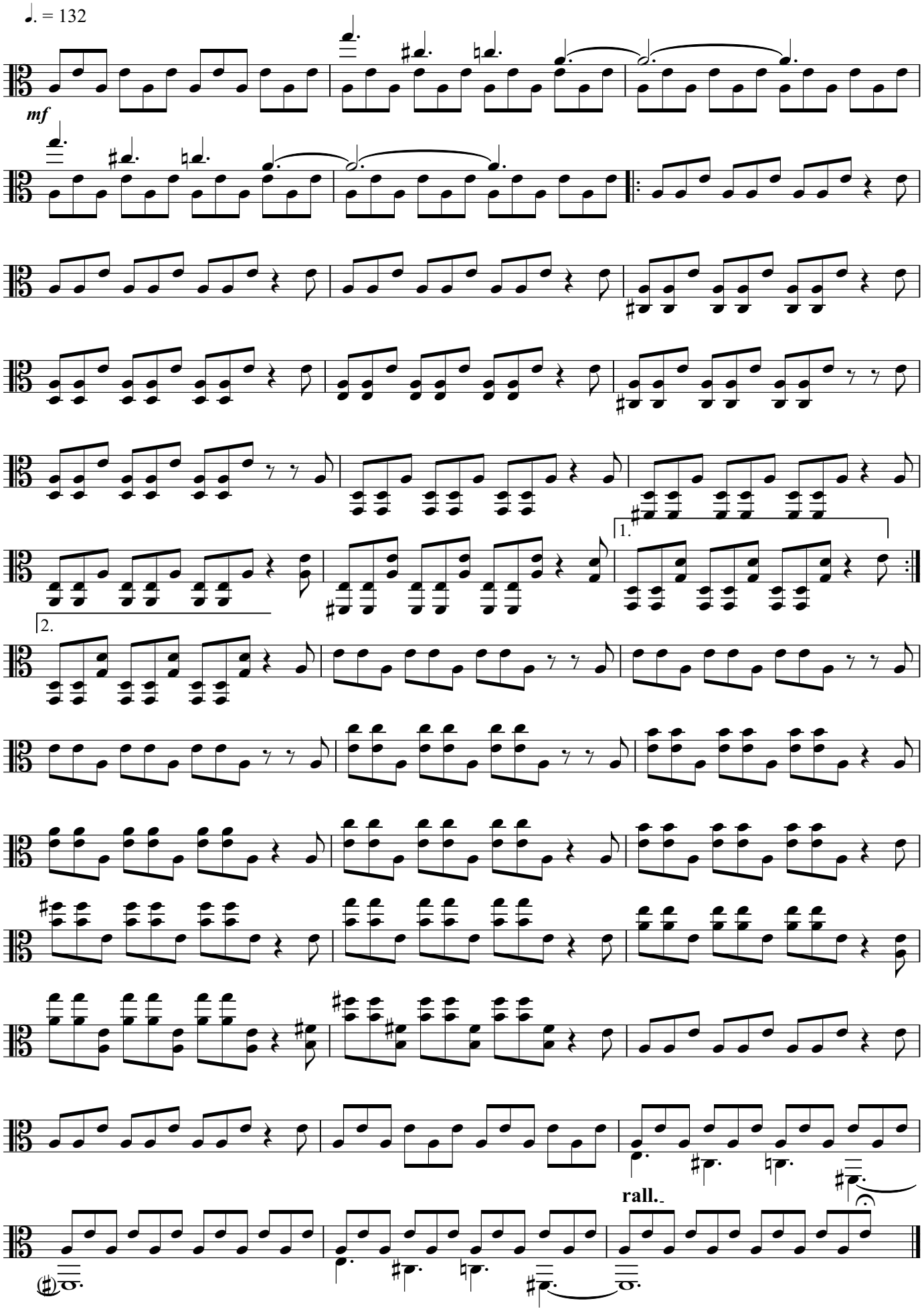

Album Leaf 4/12/11

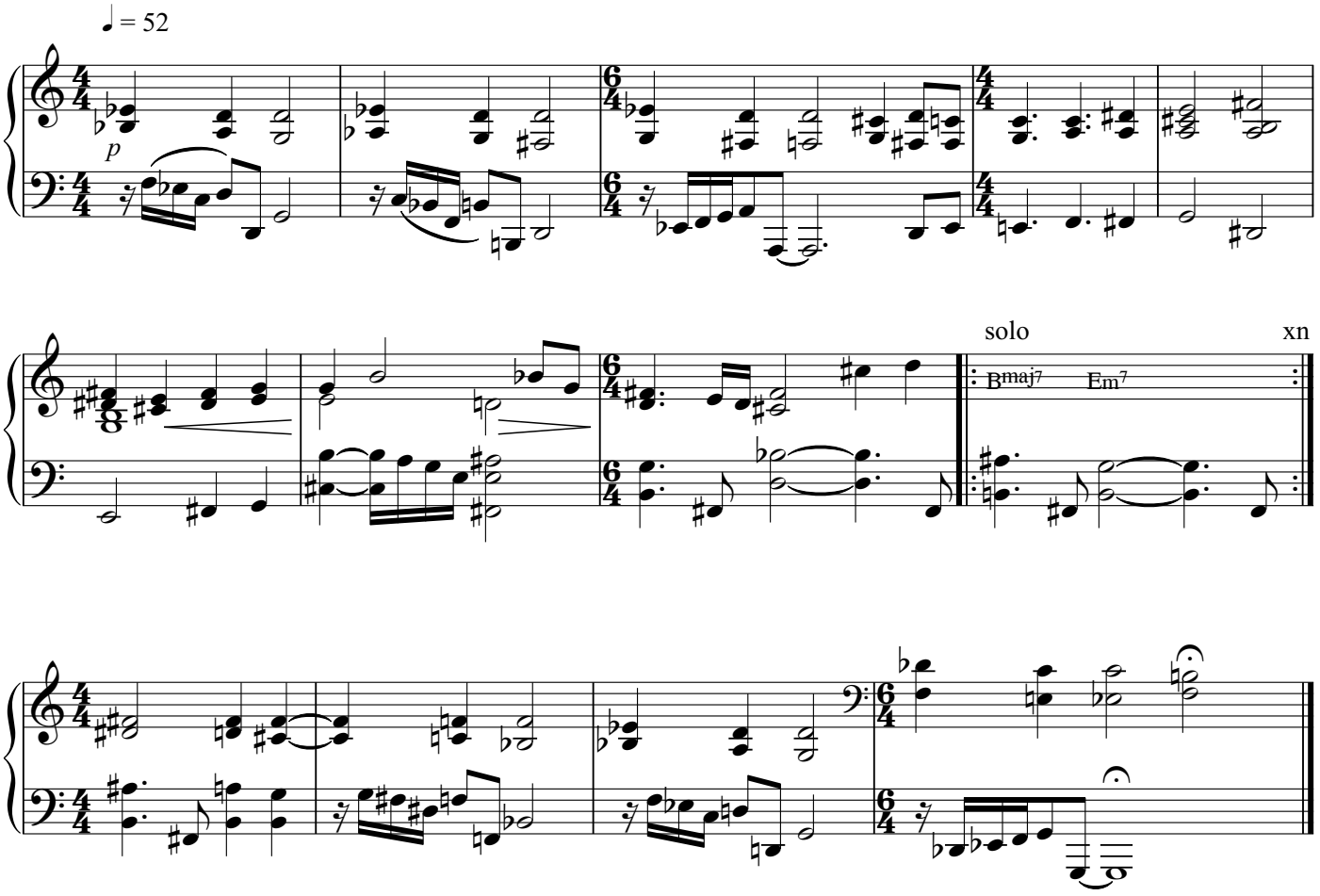

for S V Balakrishna (Balu)

Album Leaf 5/12/11

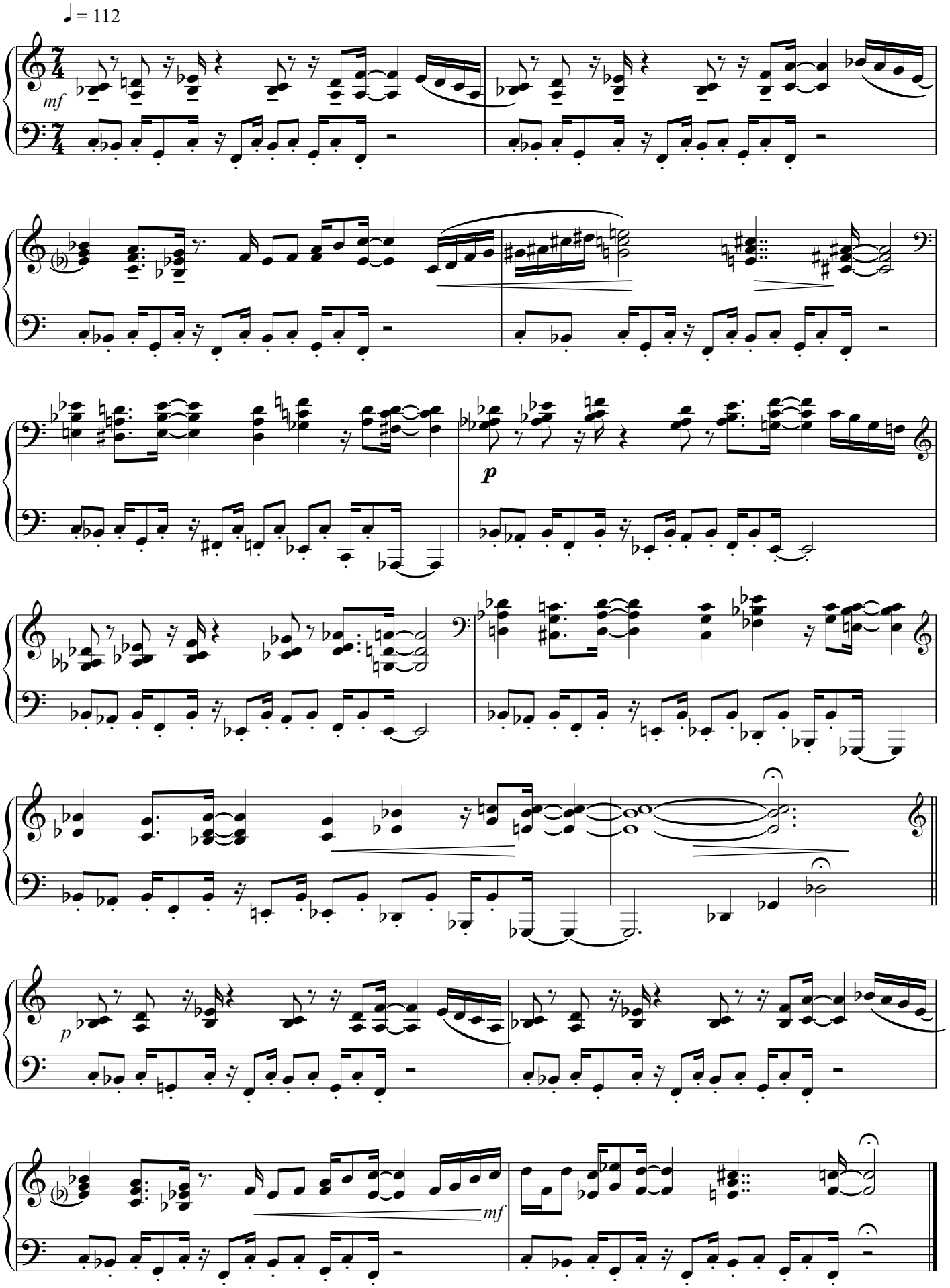

Album Leaf 6/12/11

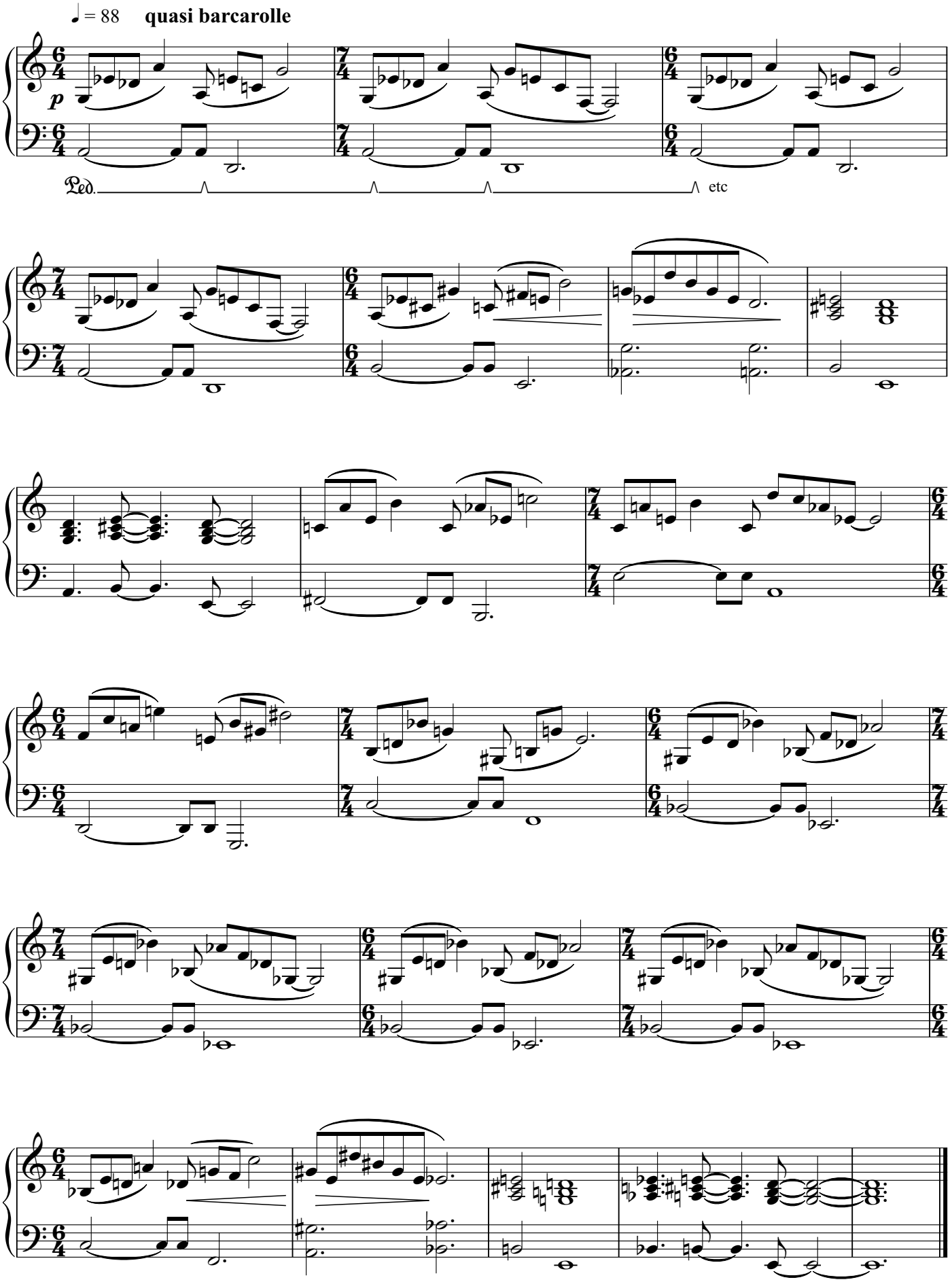

for Greg Chandler

Toten Blatt 7/12/11

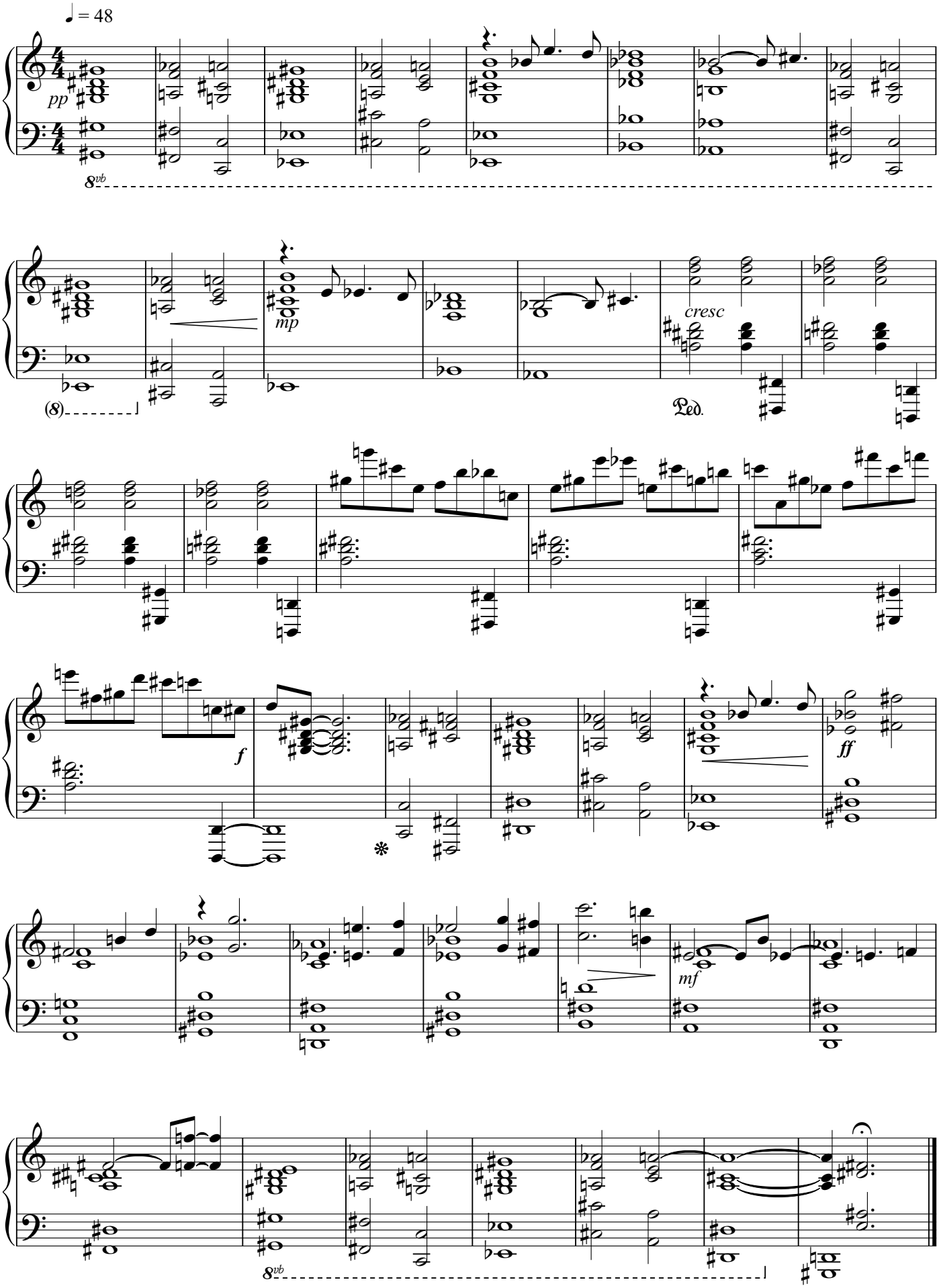

Album Leaf 8/12/11

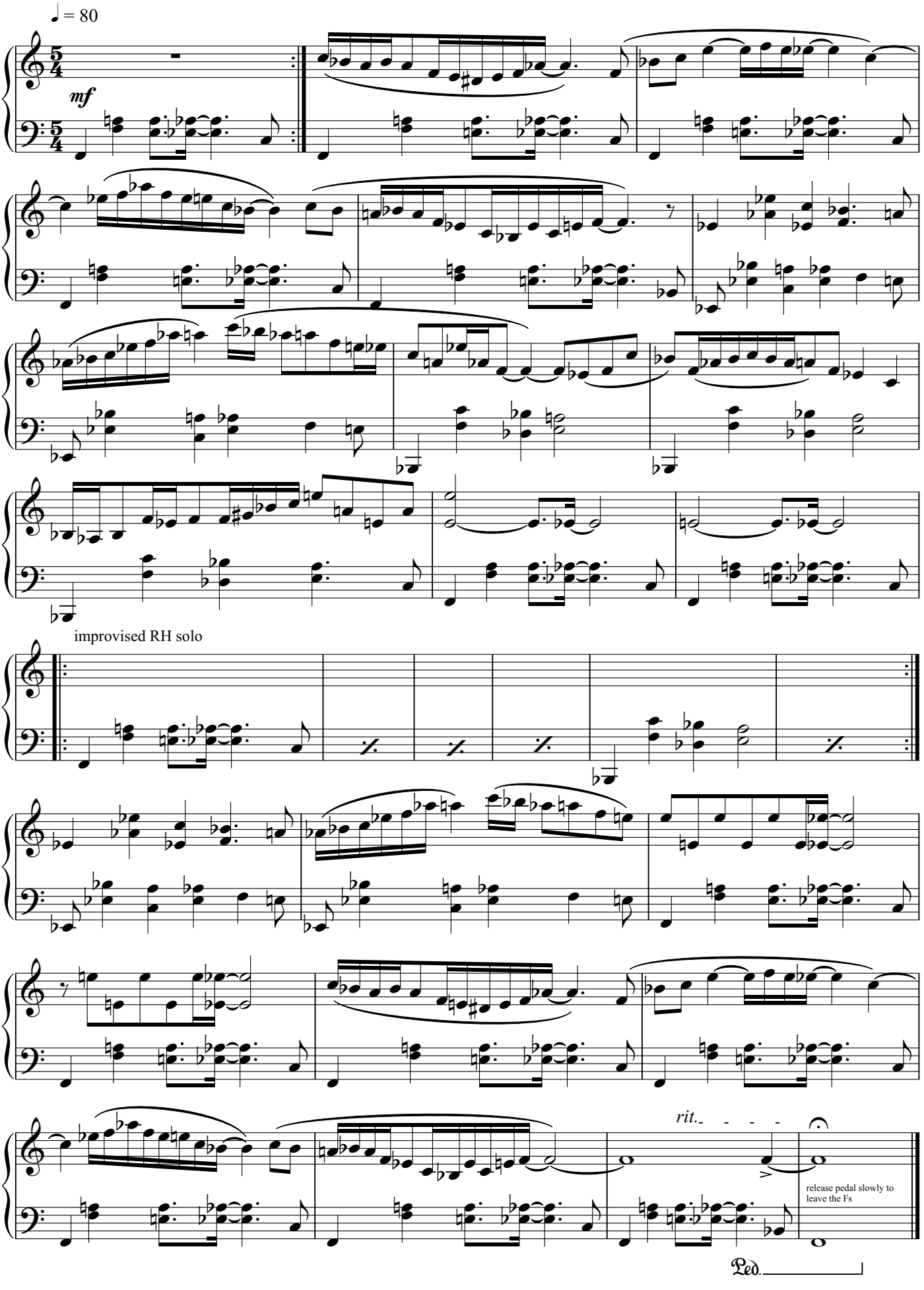

for Stan Adler

Album Leaf 9/12/11

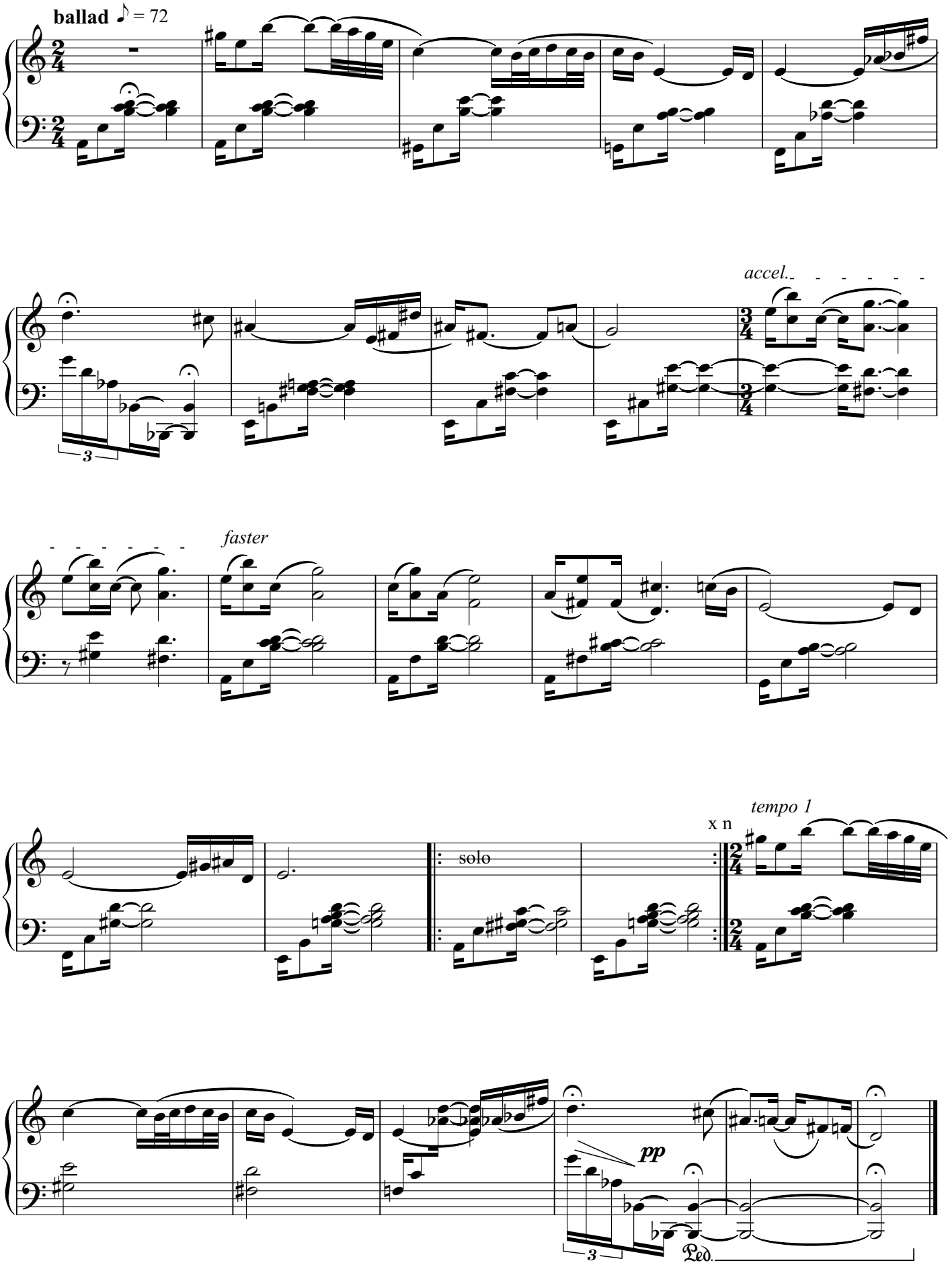

Feuillet reflet 10/12/11

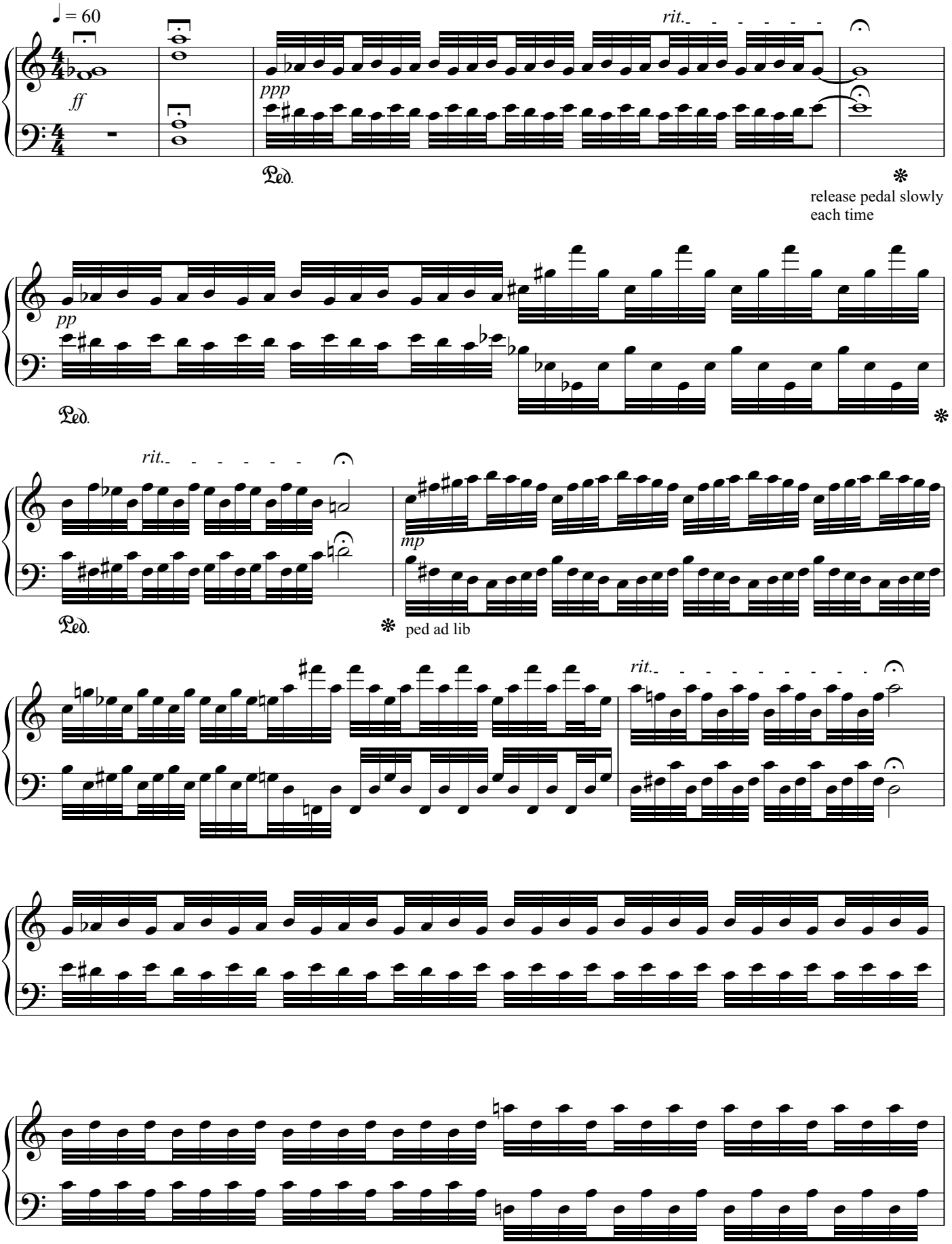

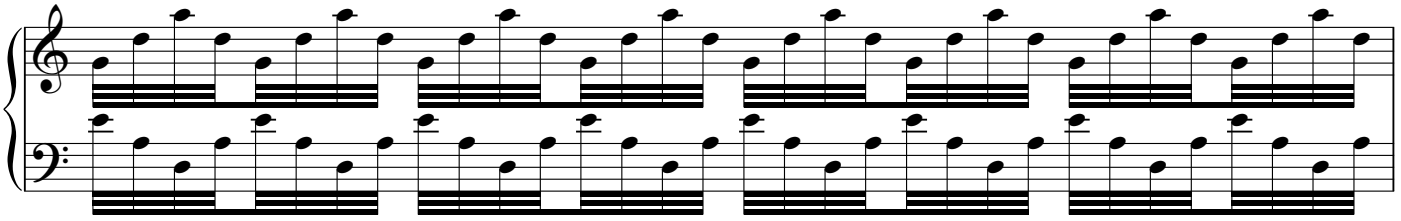

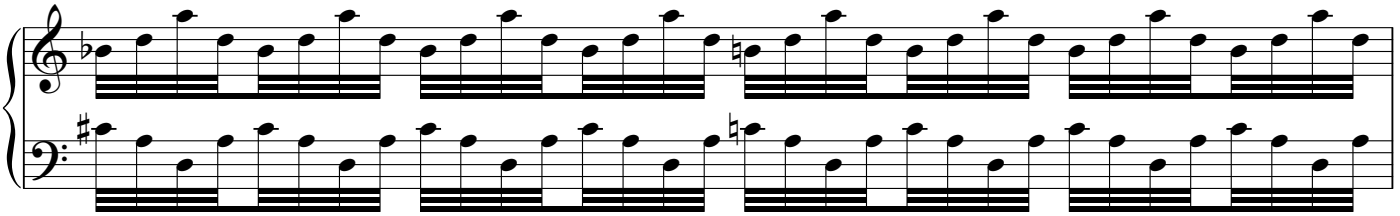

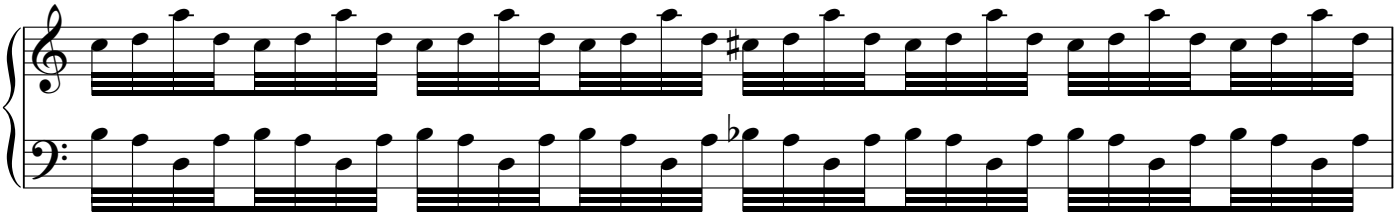

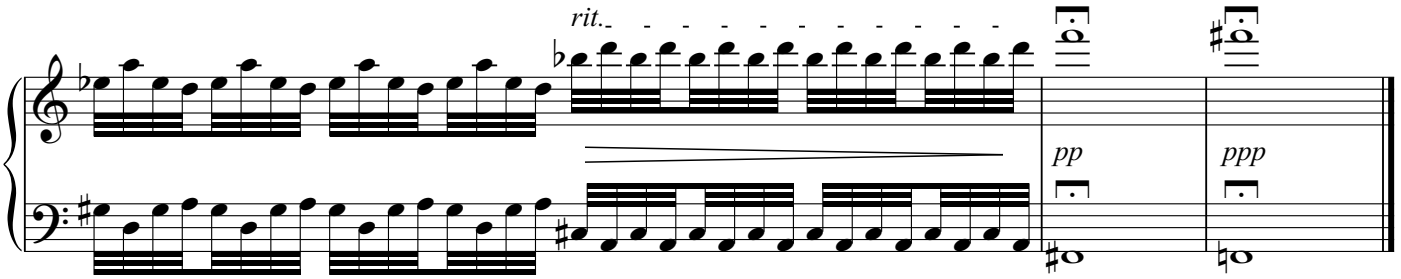
rit.
pp
ppp

Feuille d'Album 11/12/11

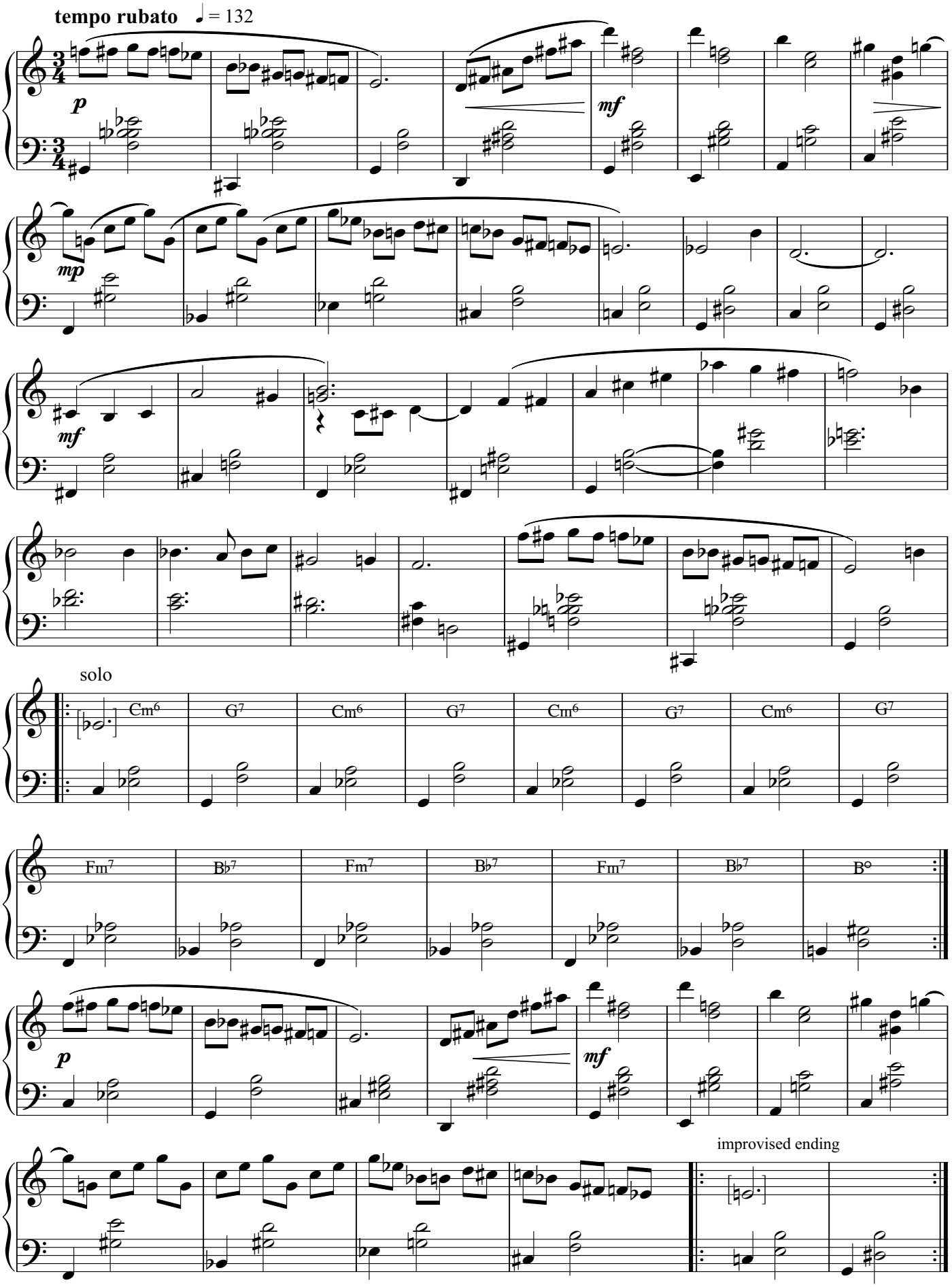

for Wilfried Chevalier

Album Leaf 12/12/11

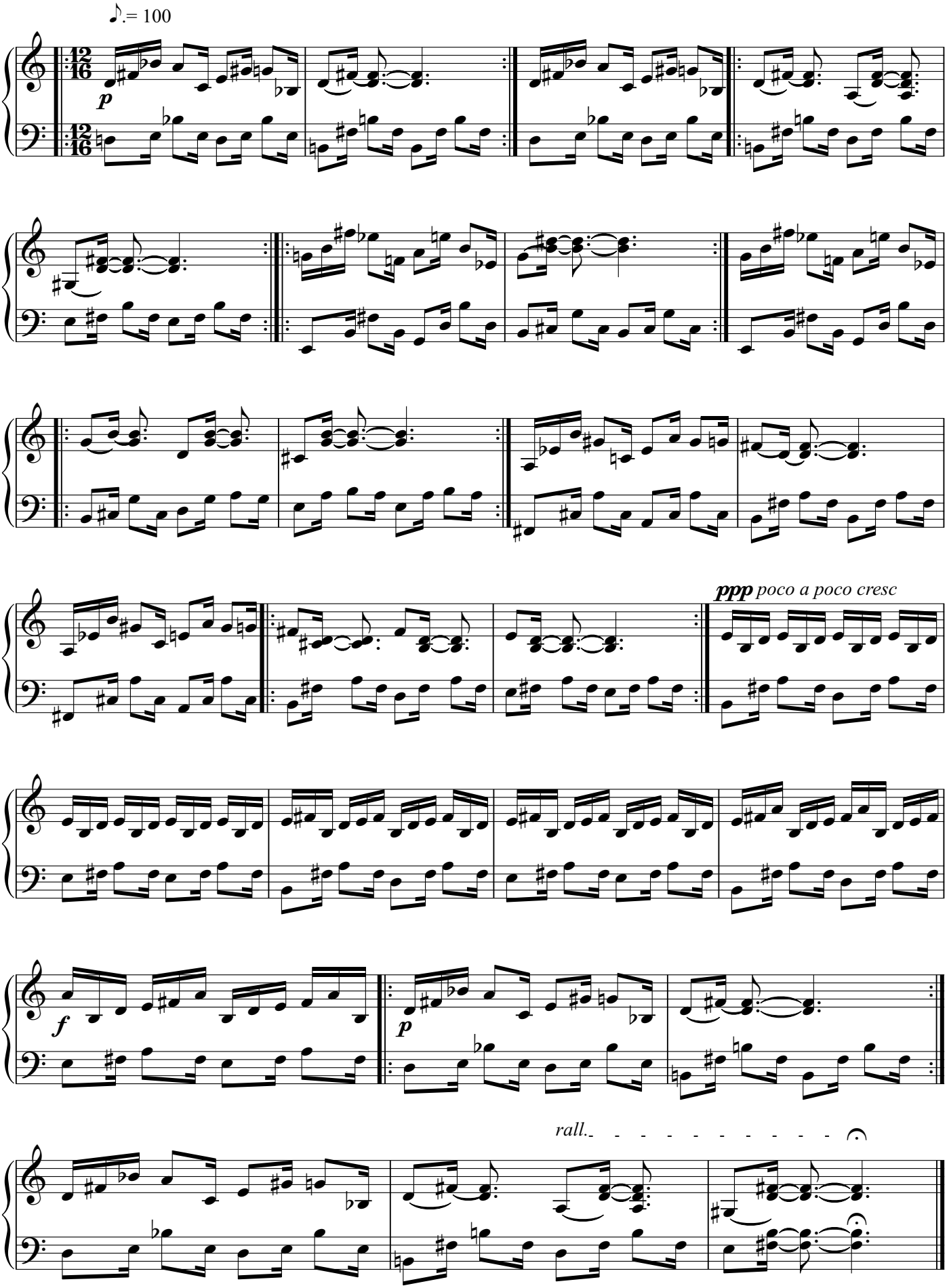

Album Leaf 13/12/11

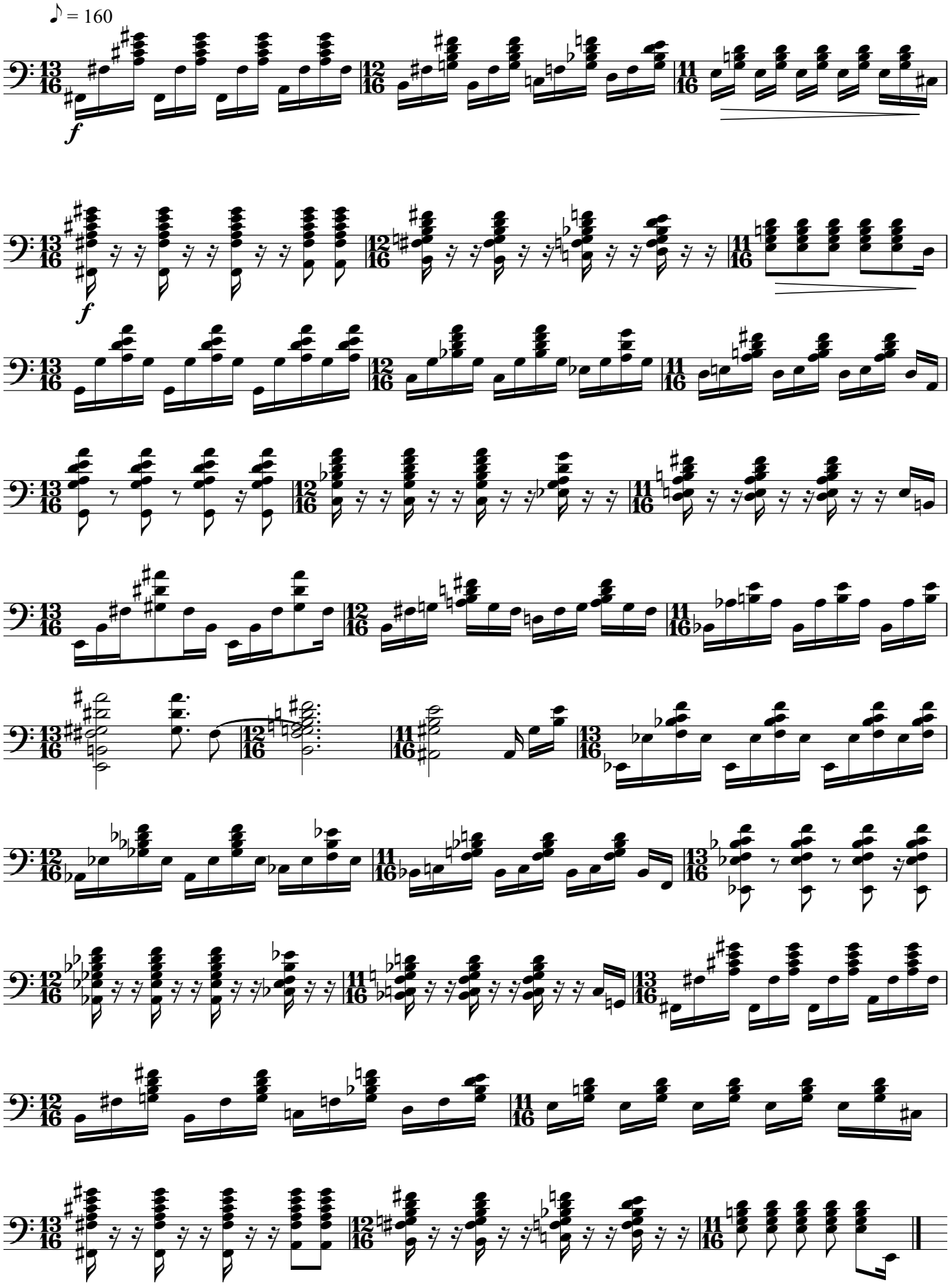

for Cheng-Ying Chuang

Album Leaf 14/12/11

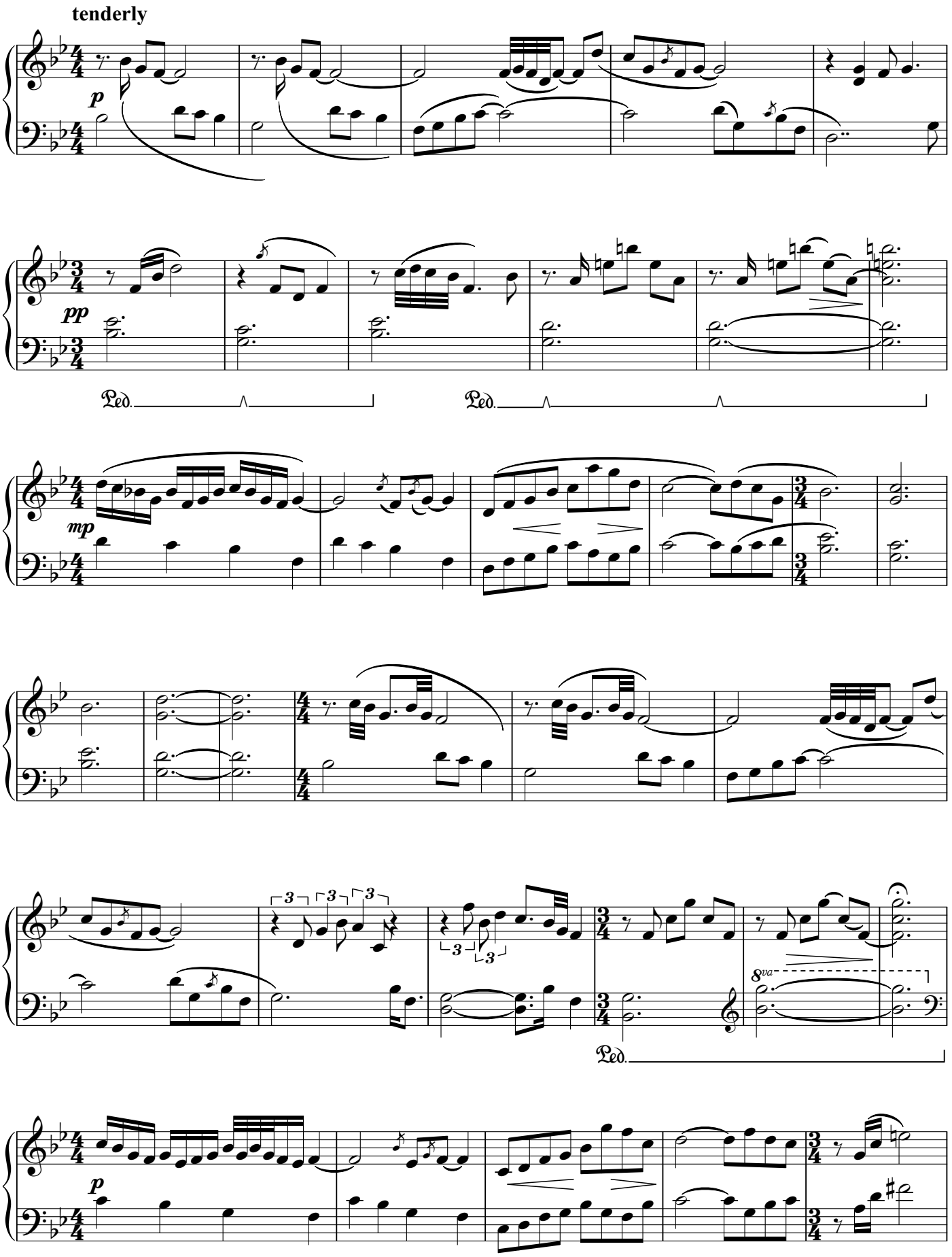

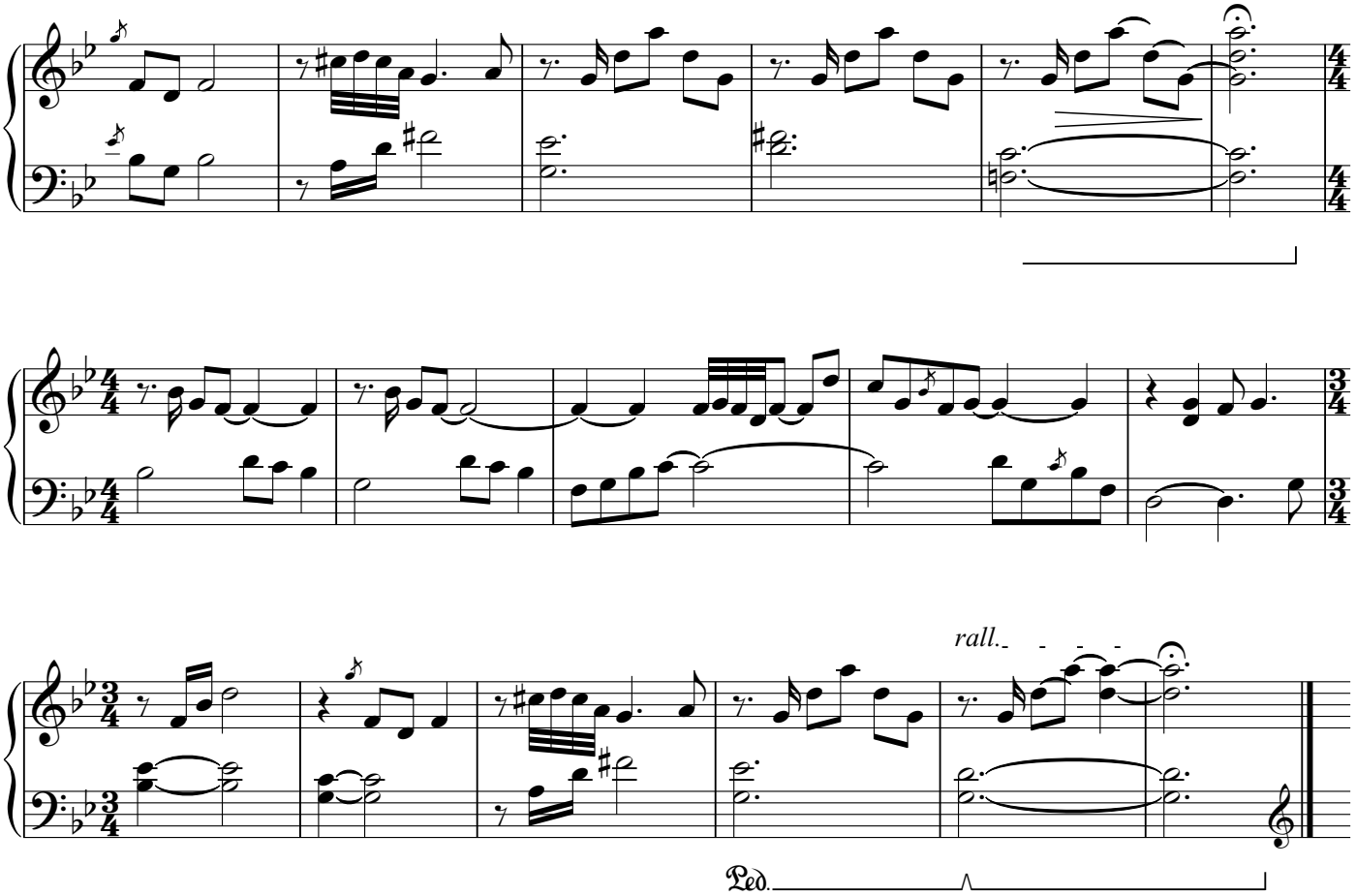
rall.
Ped.

for Aziza Sadikova

Album Leaf 15/12/11

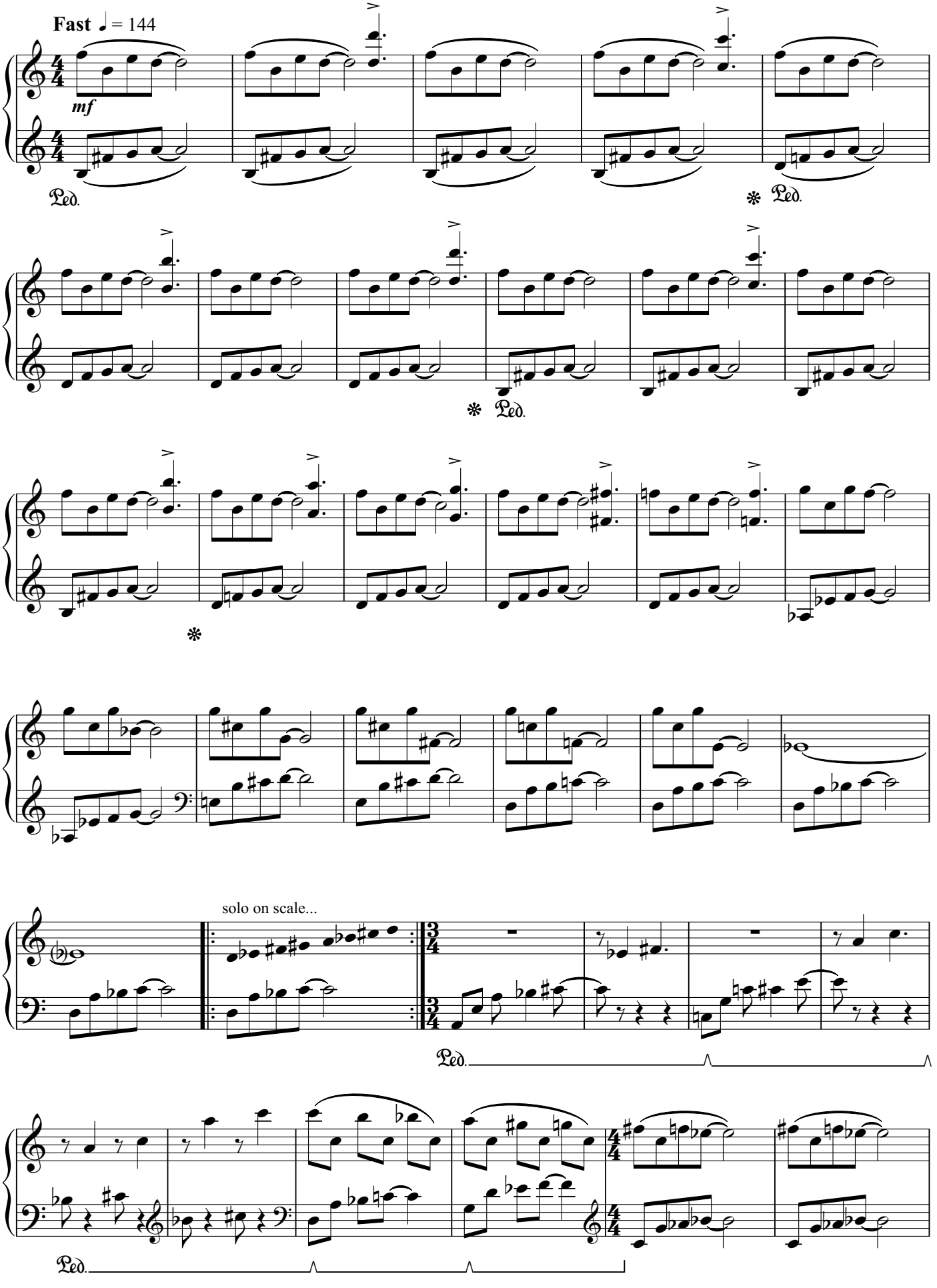

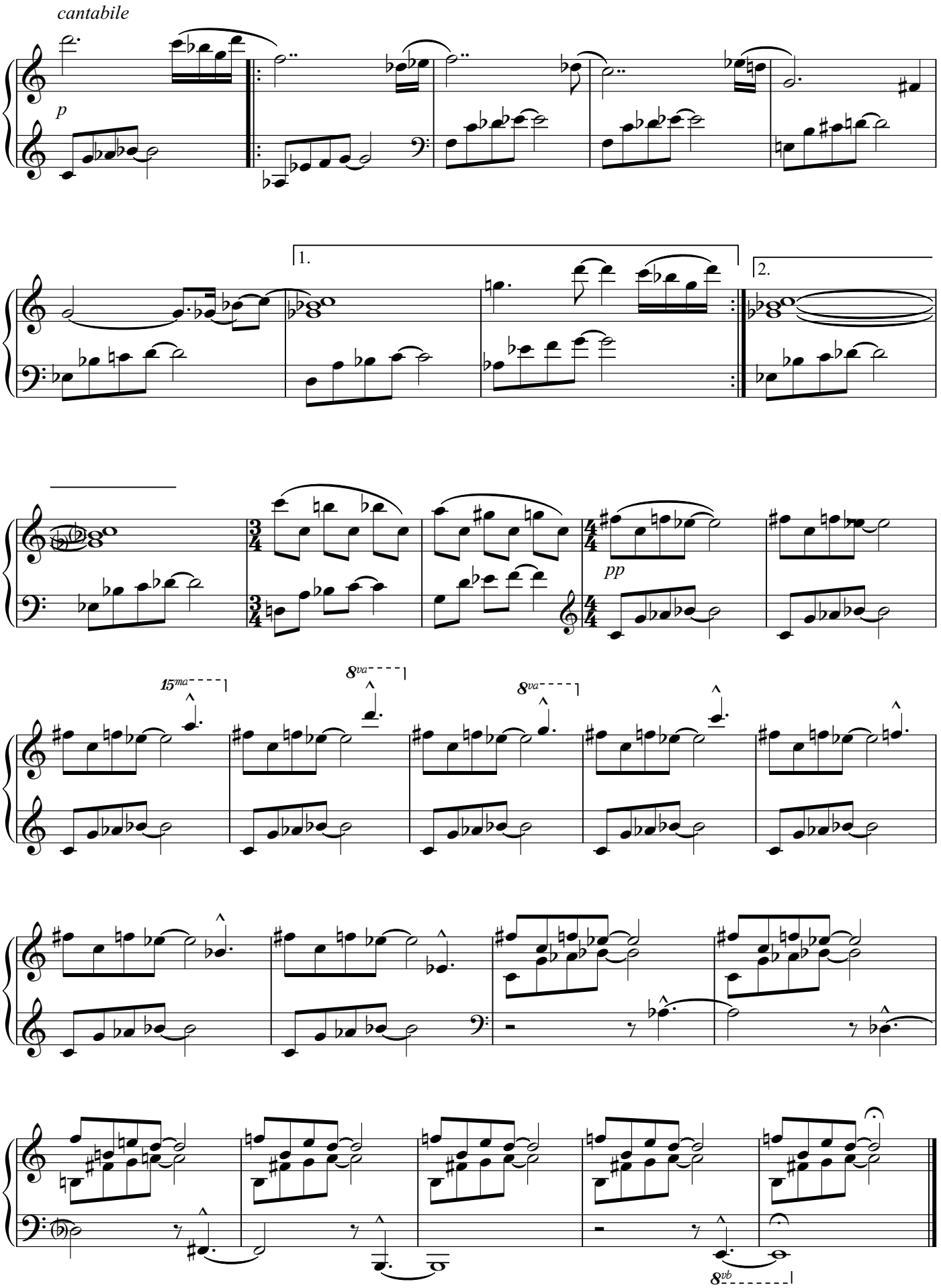
cantabile
p
1.
2.
pp
15ma
8va
8va
8vb

for Garth Bowden

Album Leaf 16/12/11

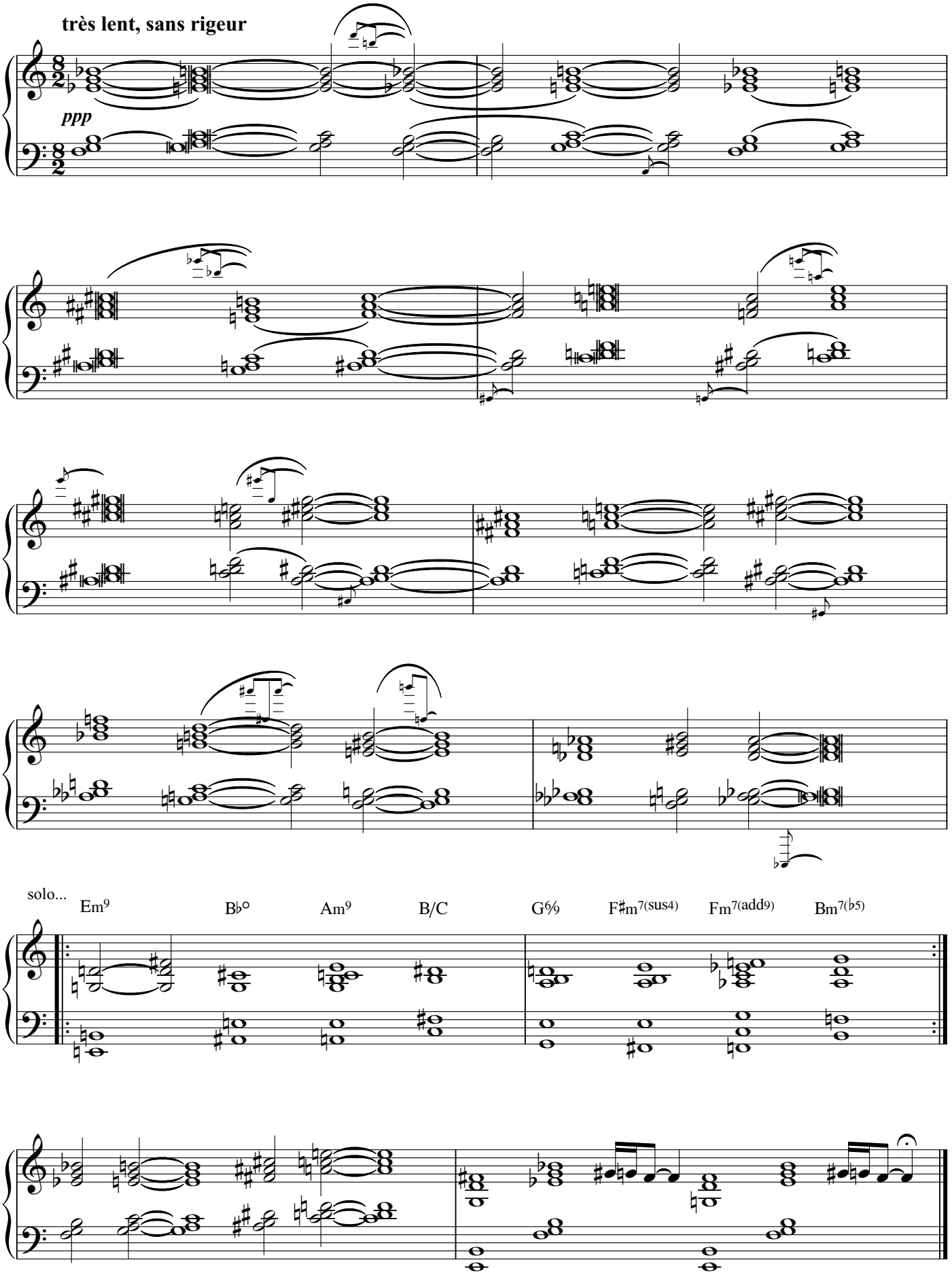

Album Leaf 17/12/11

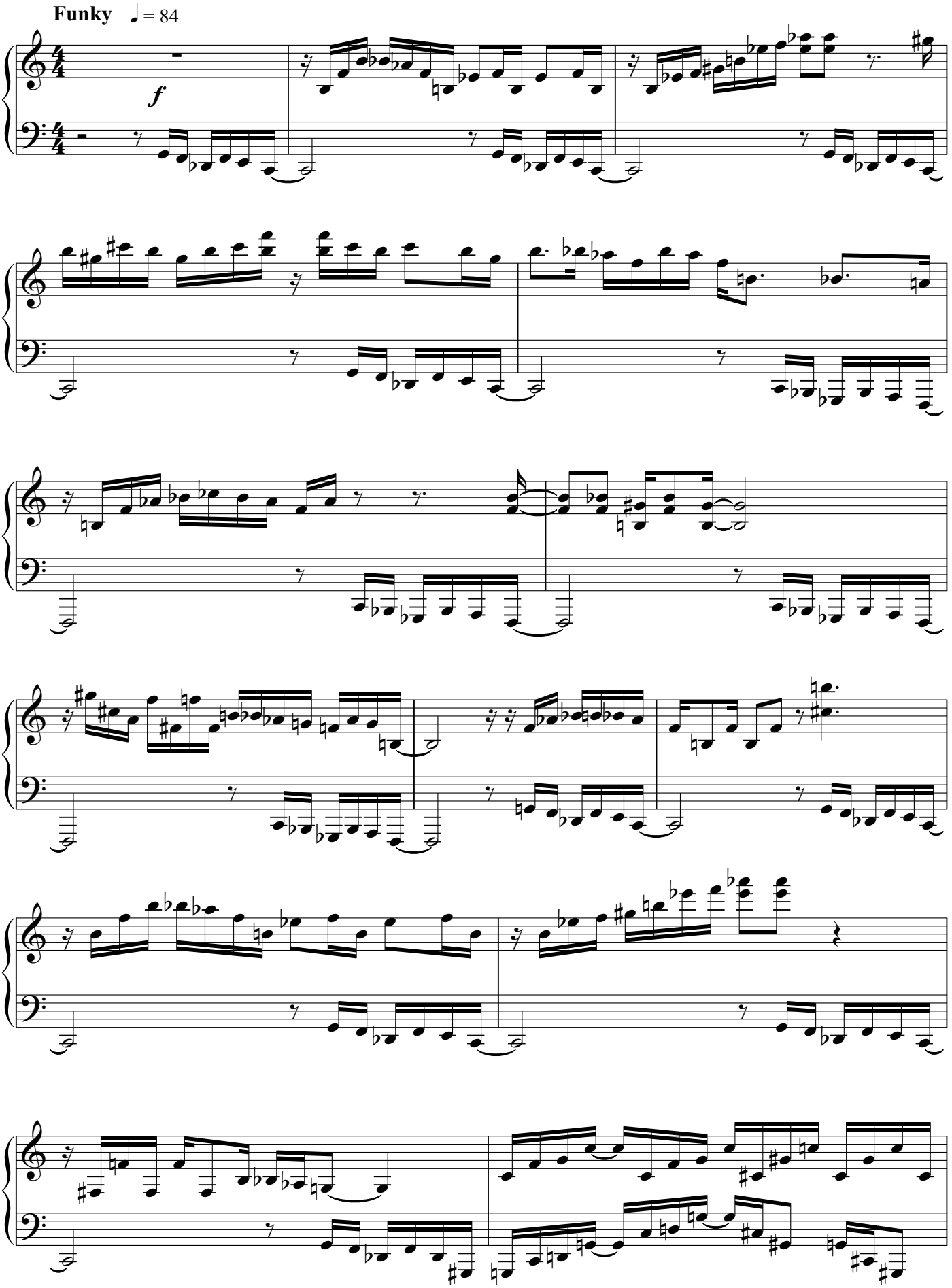

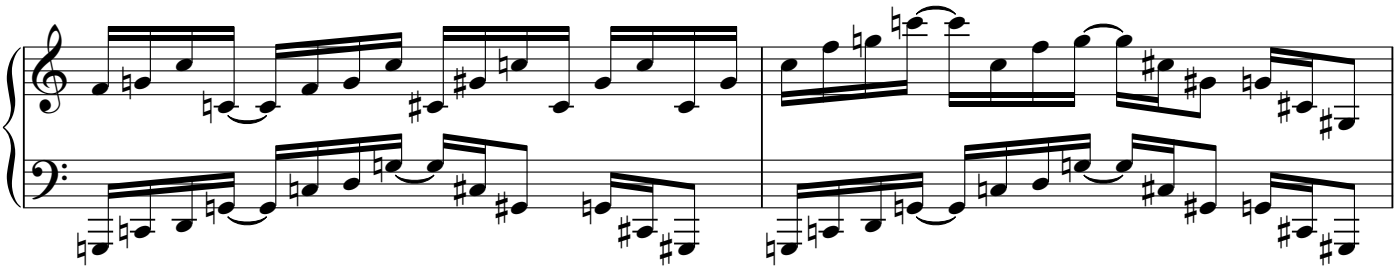

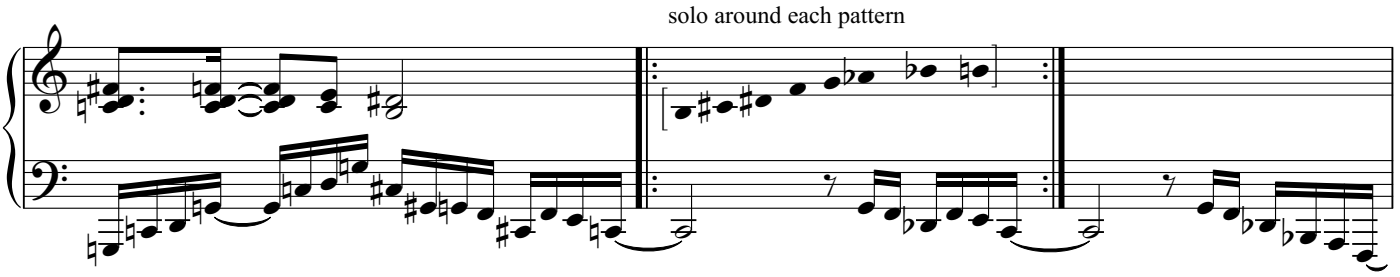
solo around each pattern

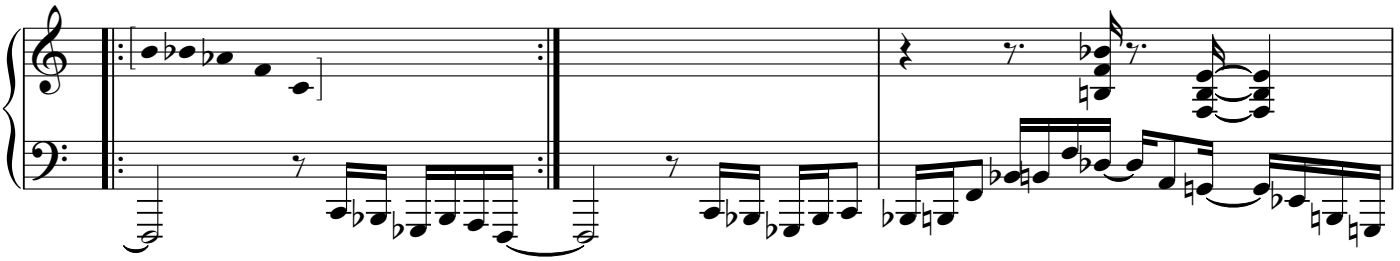

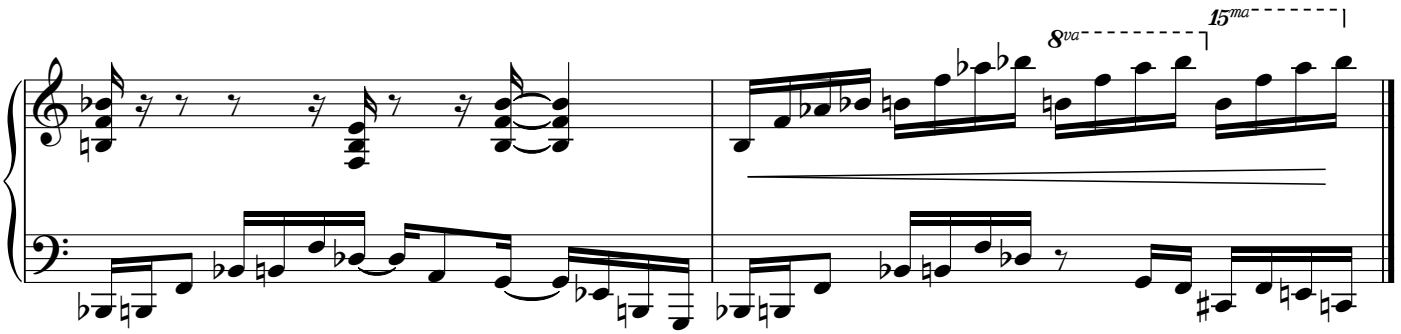
8va
15ma

for Jacques Charpentier

Album Leaf 18/12/11

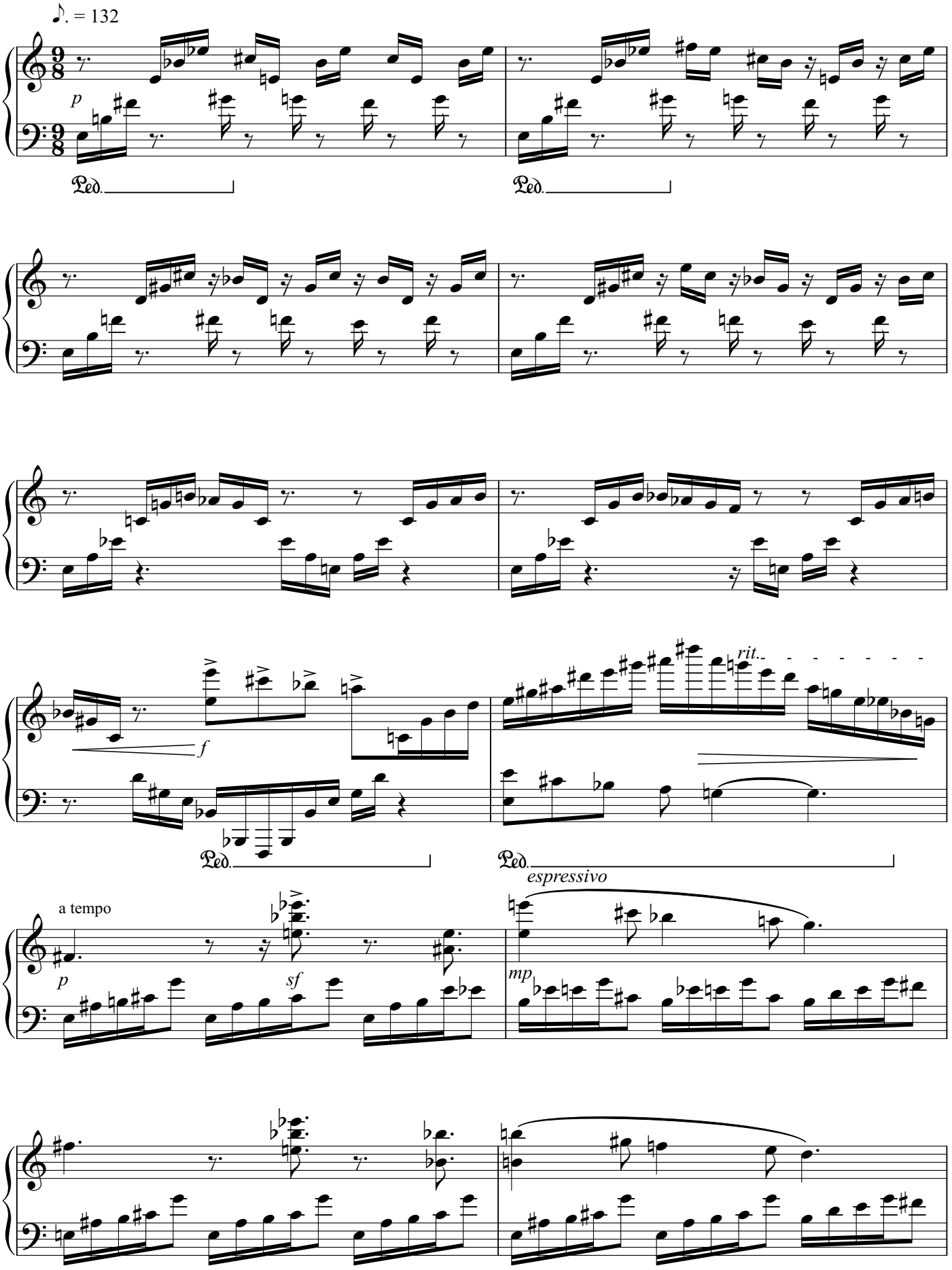

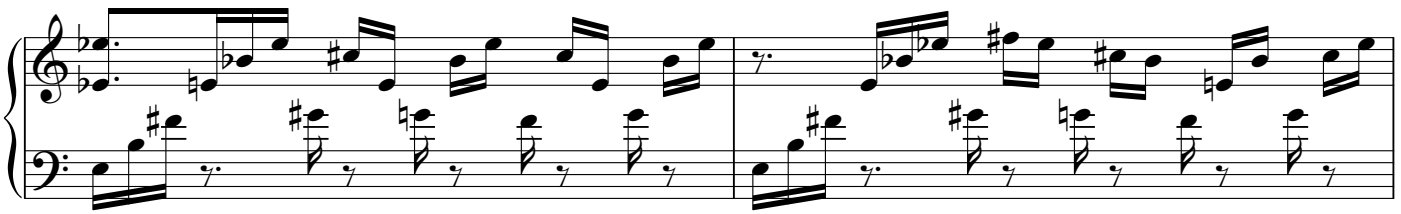

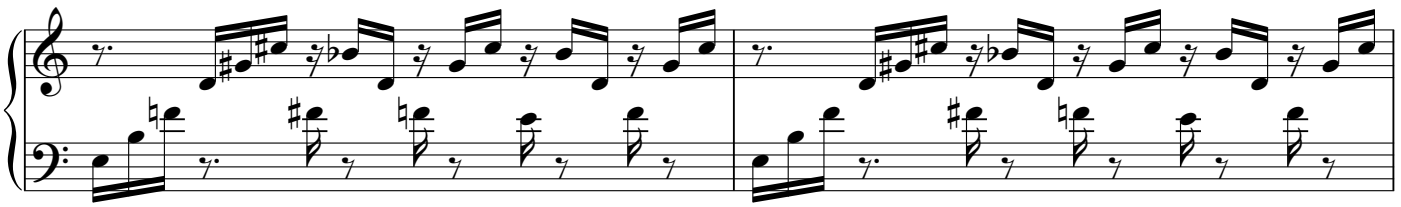

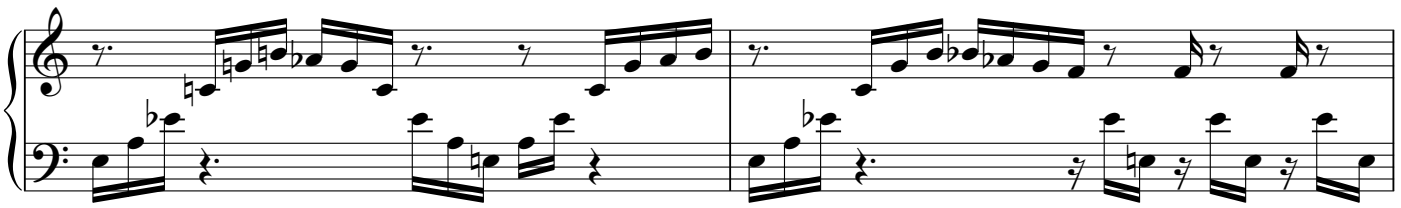

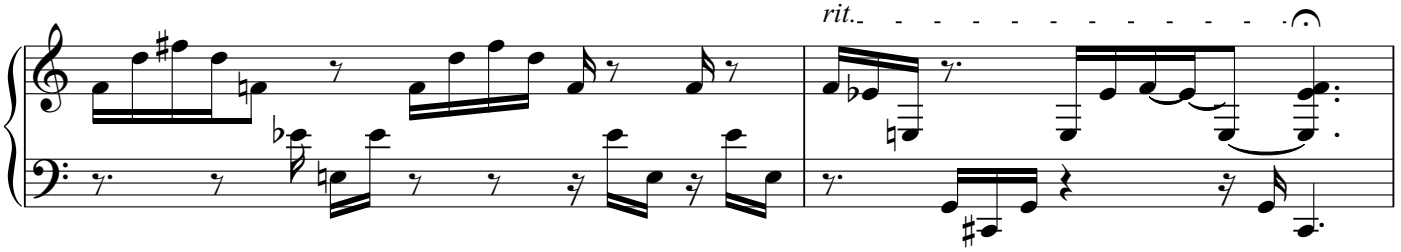
rit.

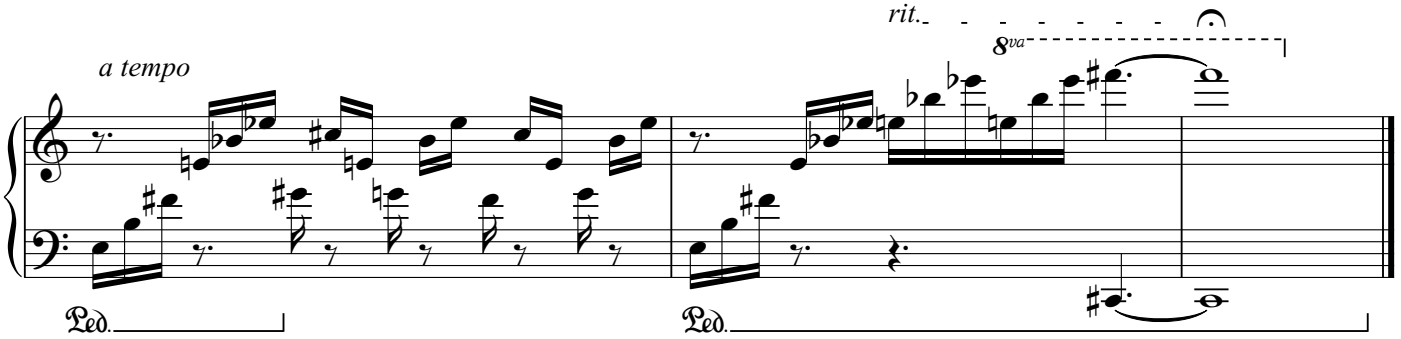
a tempo
rit.
8va
Ped.
Ped.

for Vincenza Orofino

Album Leaf 19/12/11

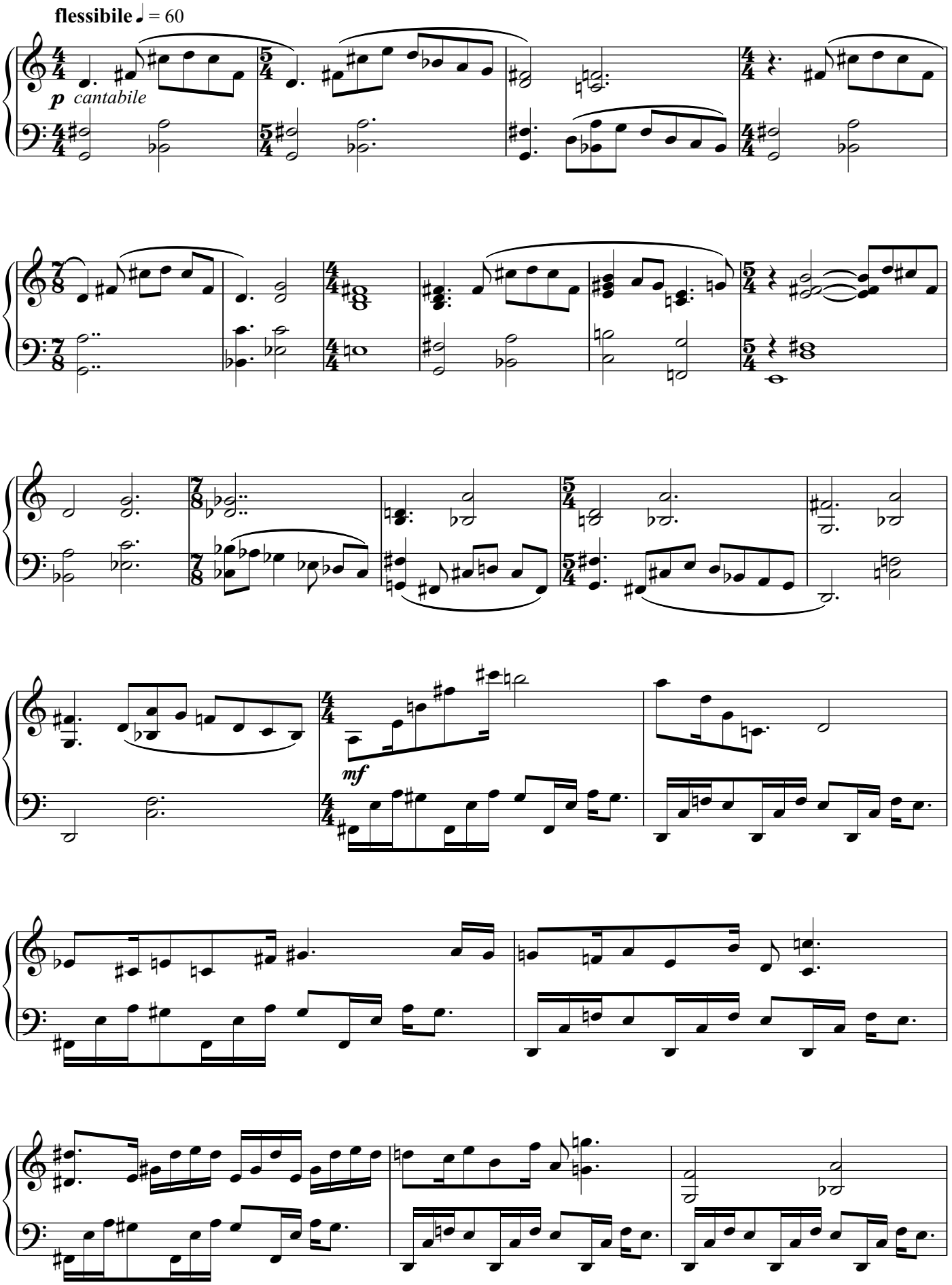

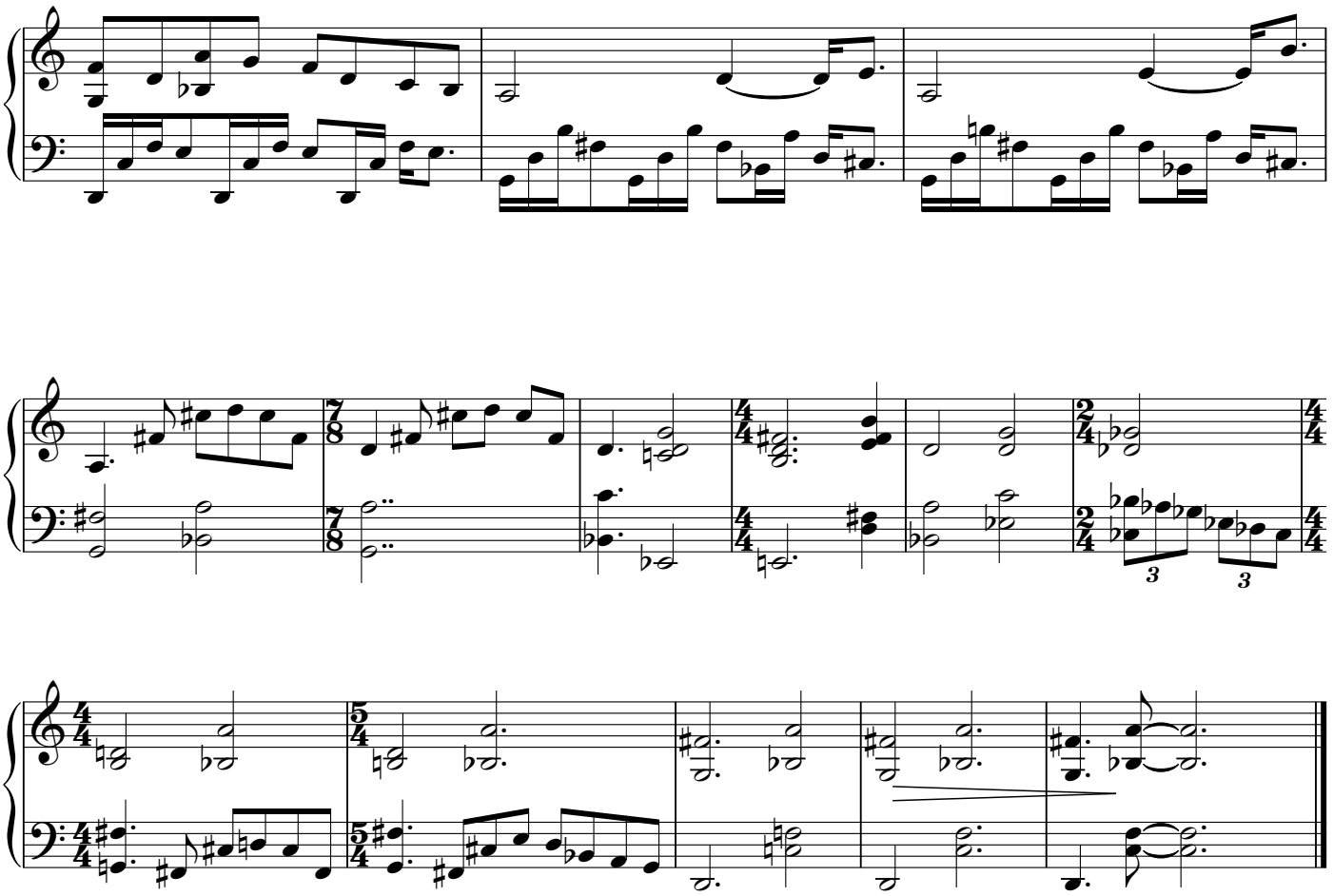

Album Leaf 20/12/11

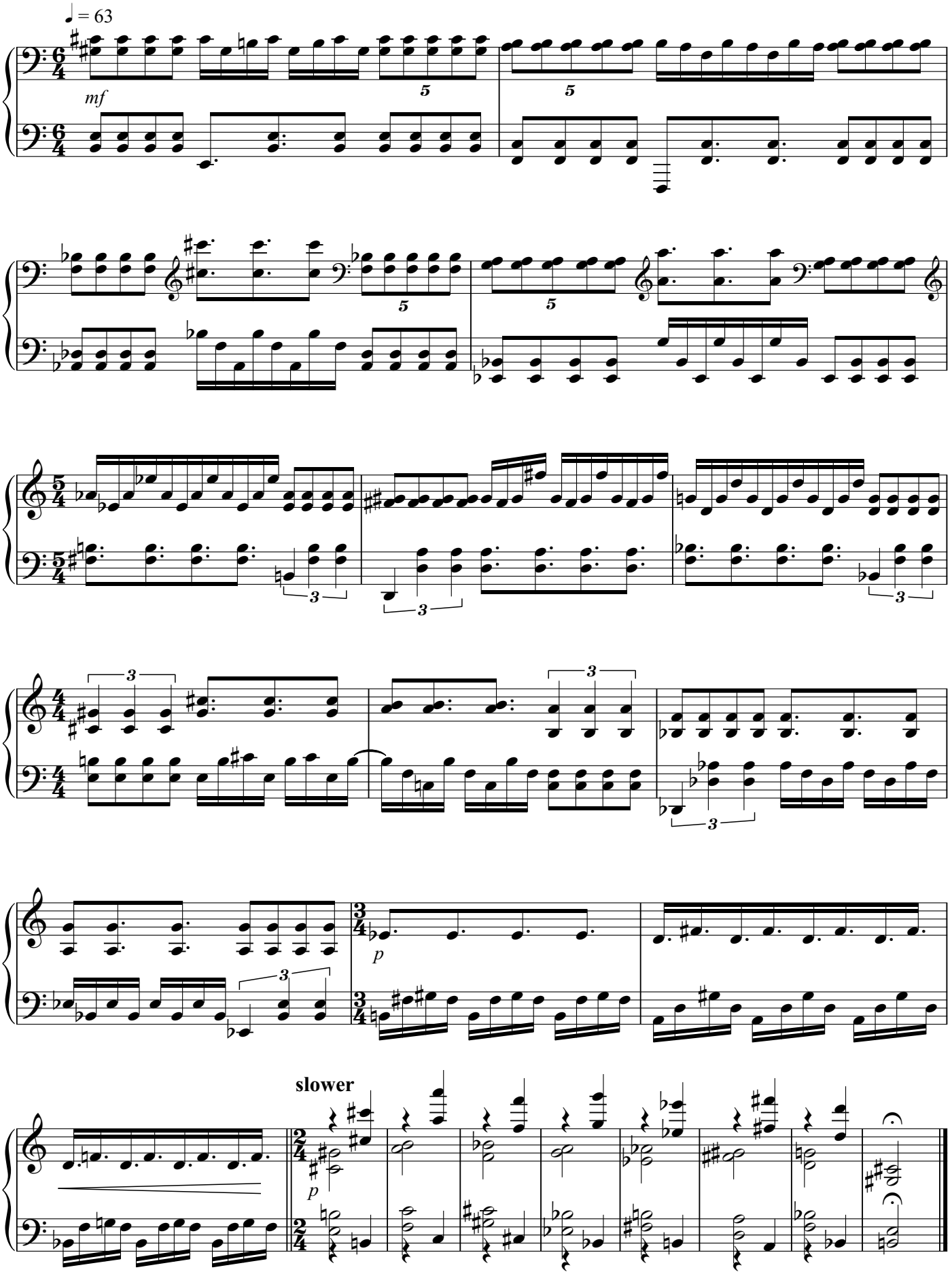

for Faheem Mazhar

Album Leaf 21/12/11

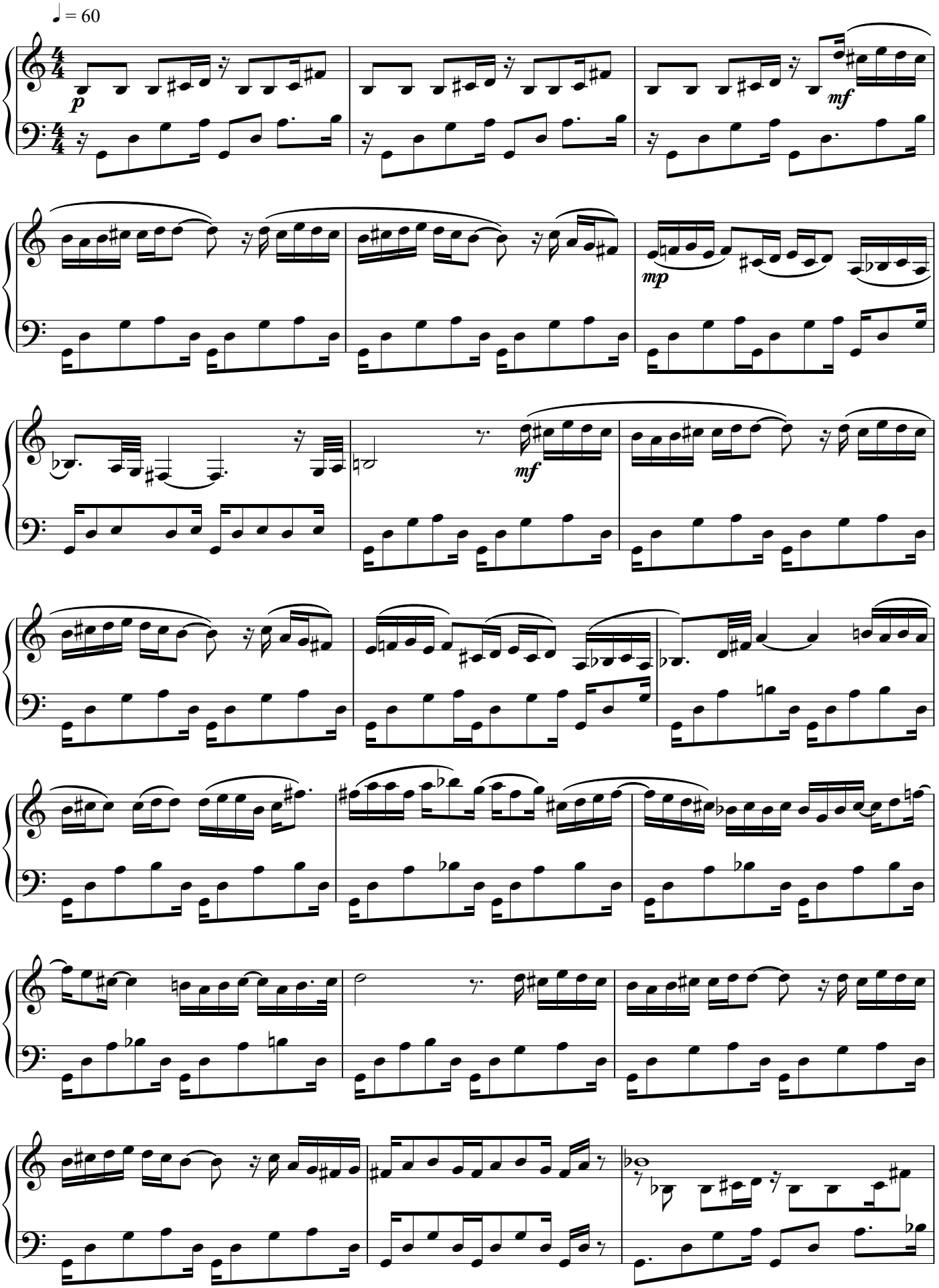

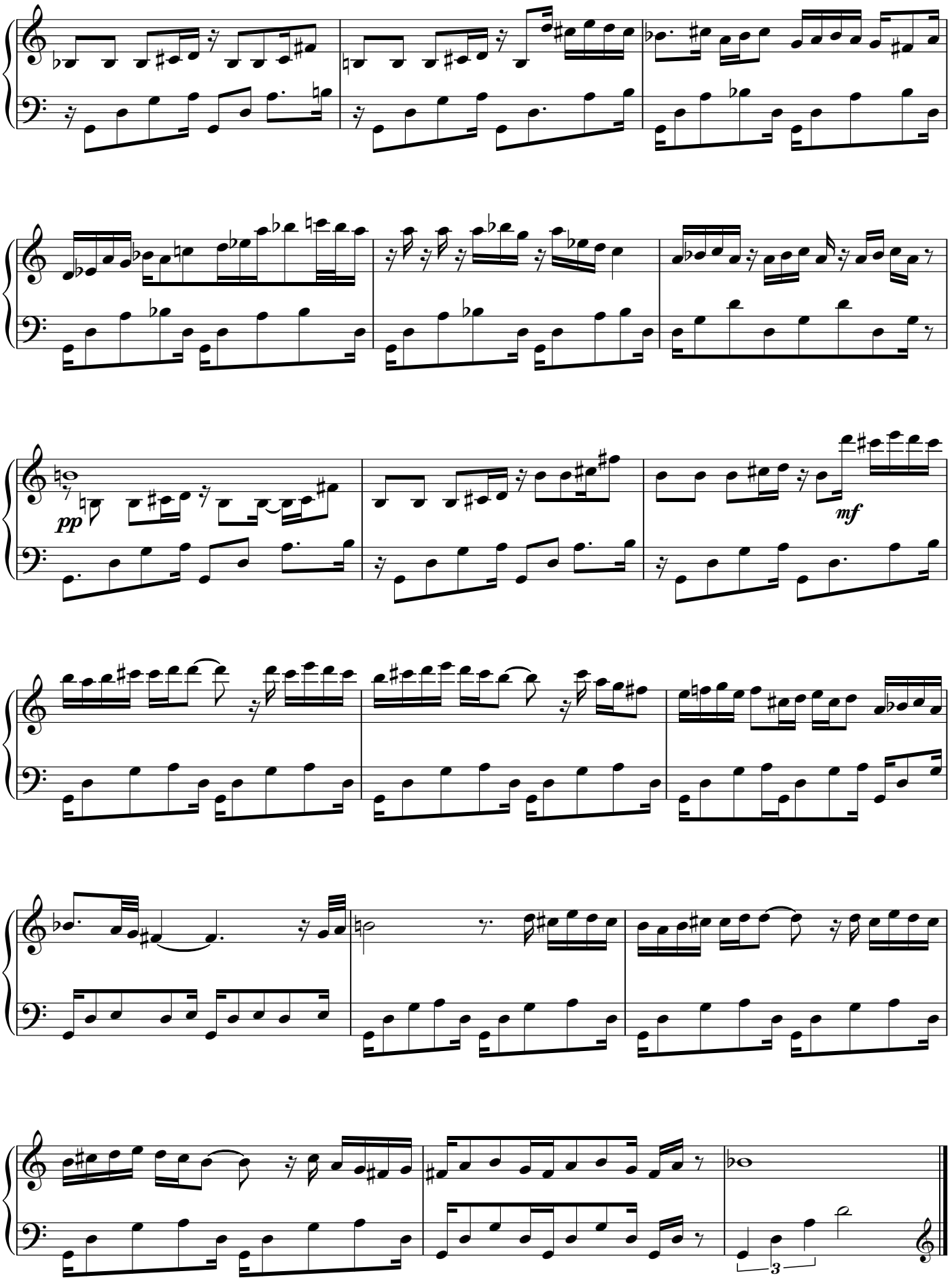
pp
mf
3

for Andrew Downes

Album Leaf 22/12/11

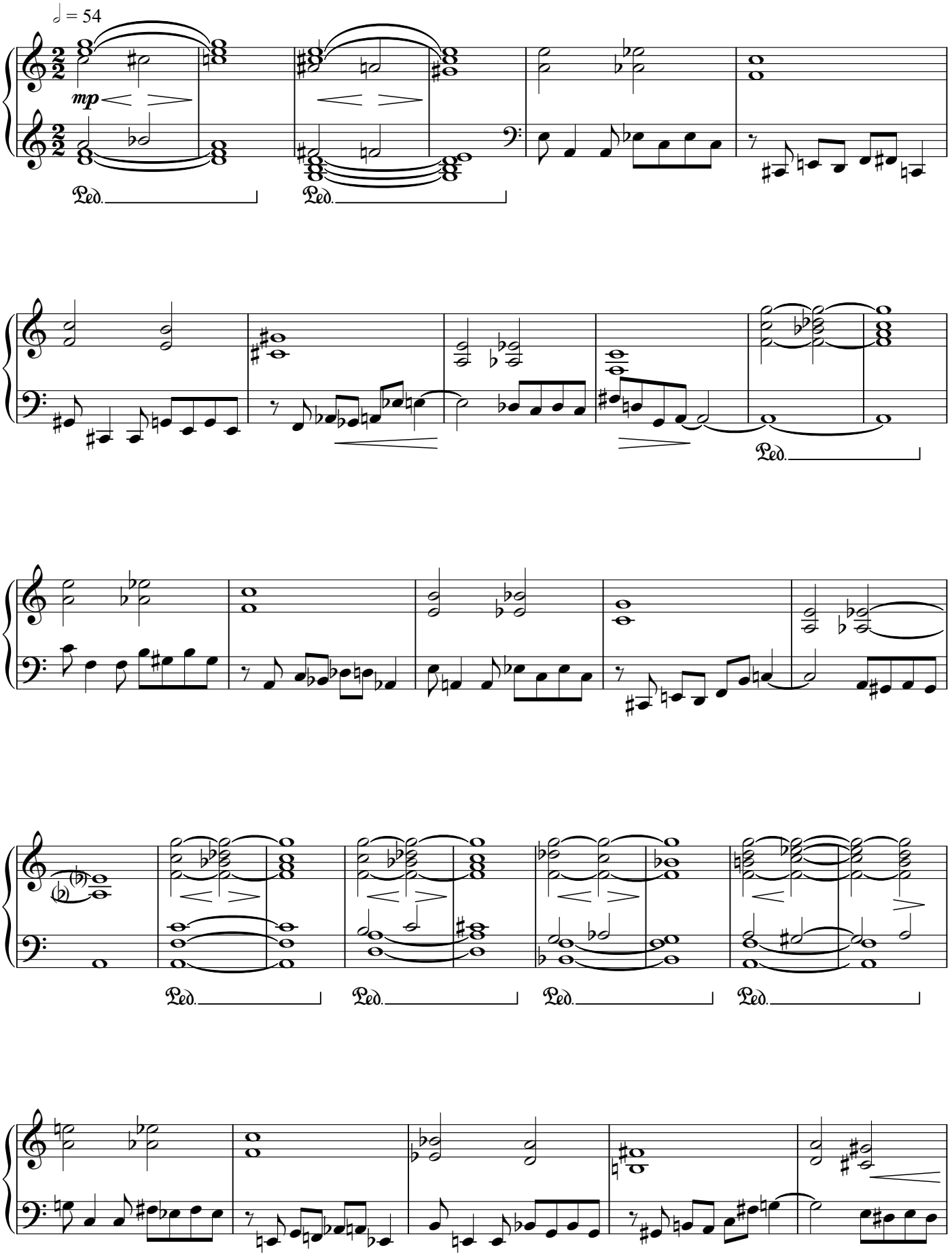

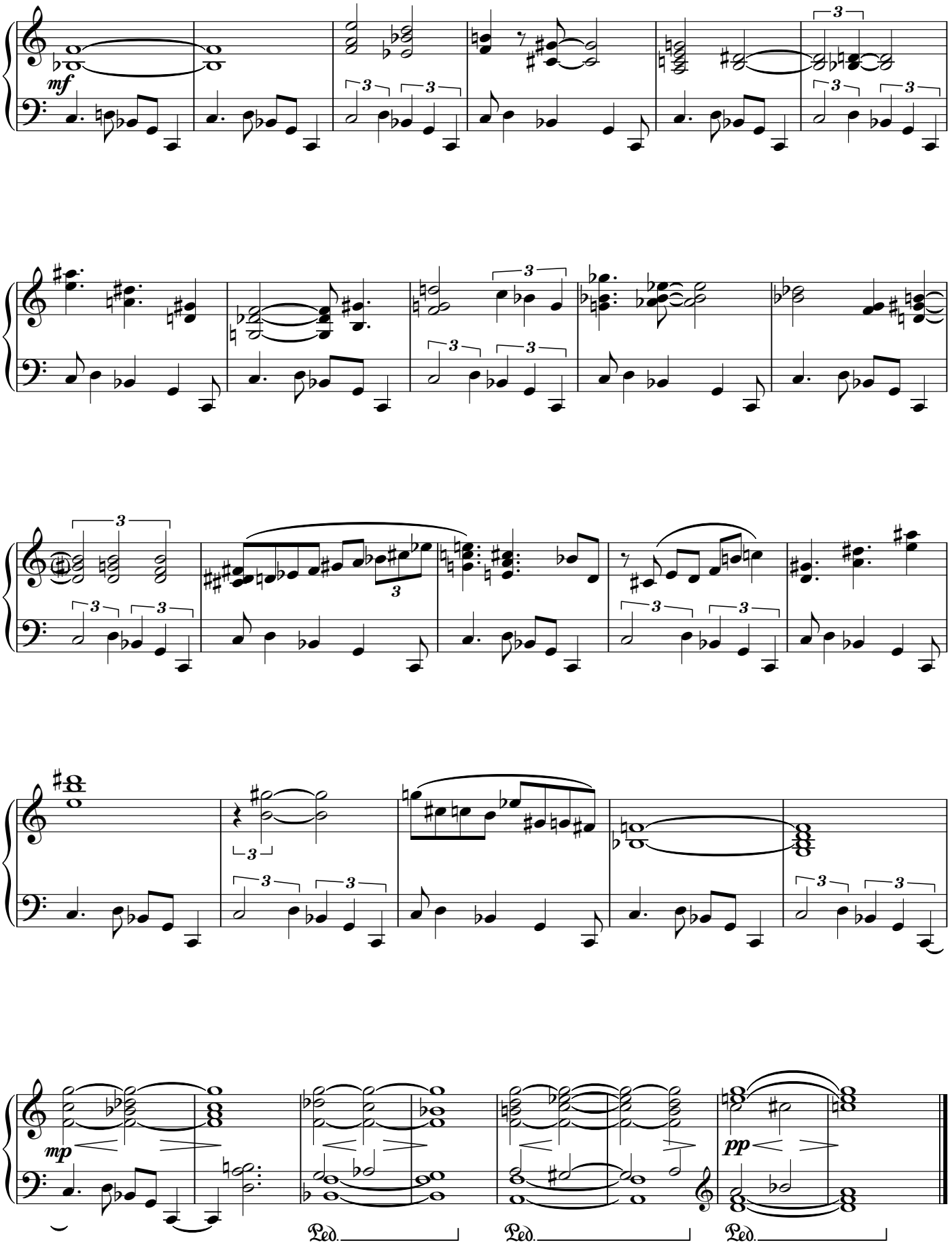
mf
mp
pp
Ped.
Ped.
Ped.

for Olalekan Babalola

Album Leaf 23/12/11

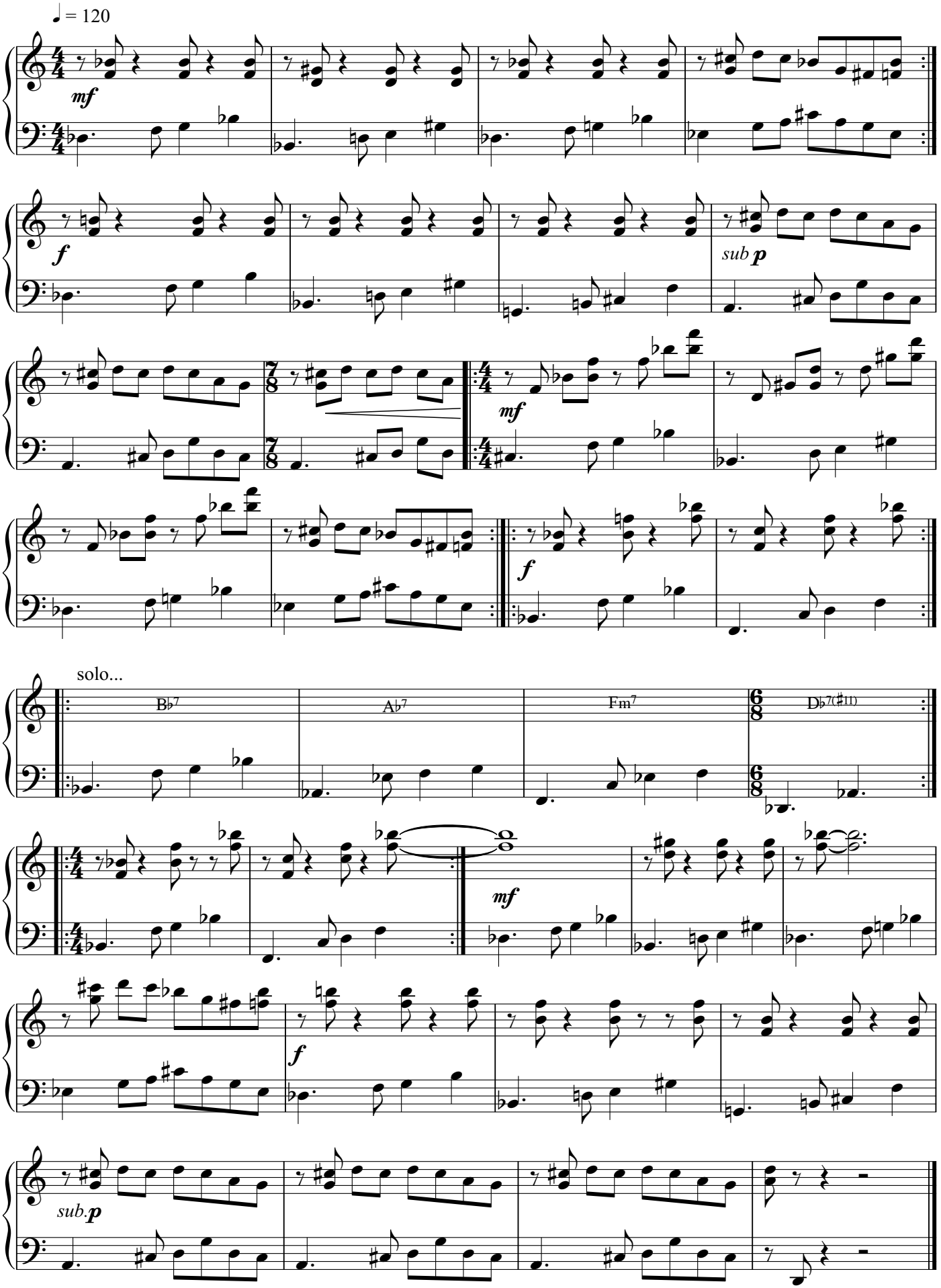

Album Leaf 24/12/11

♩ = 100

mf

f

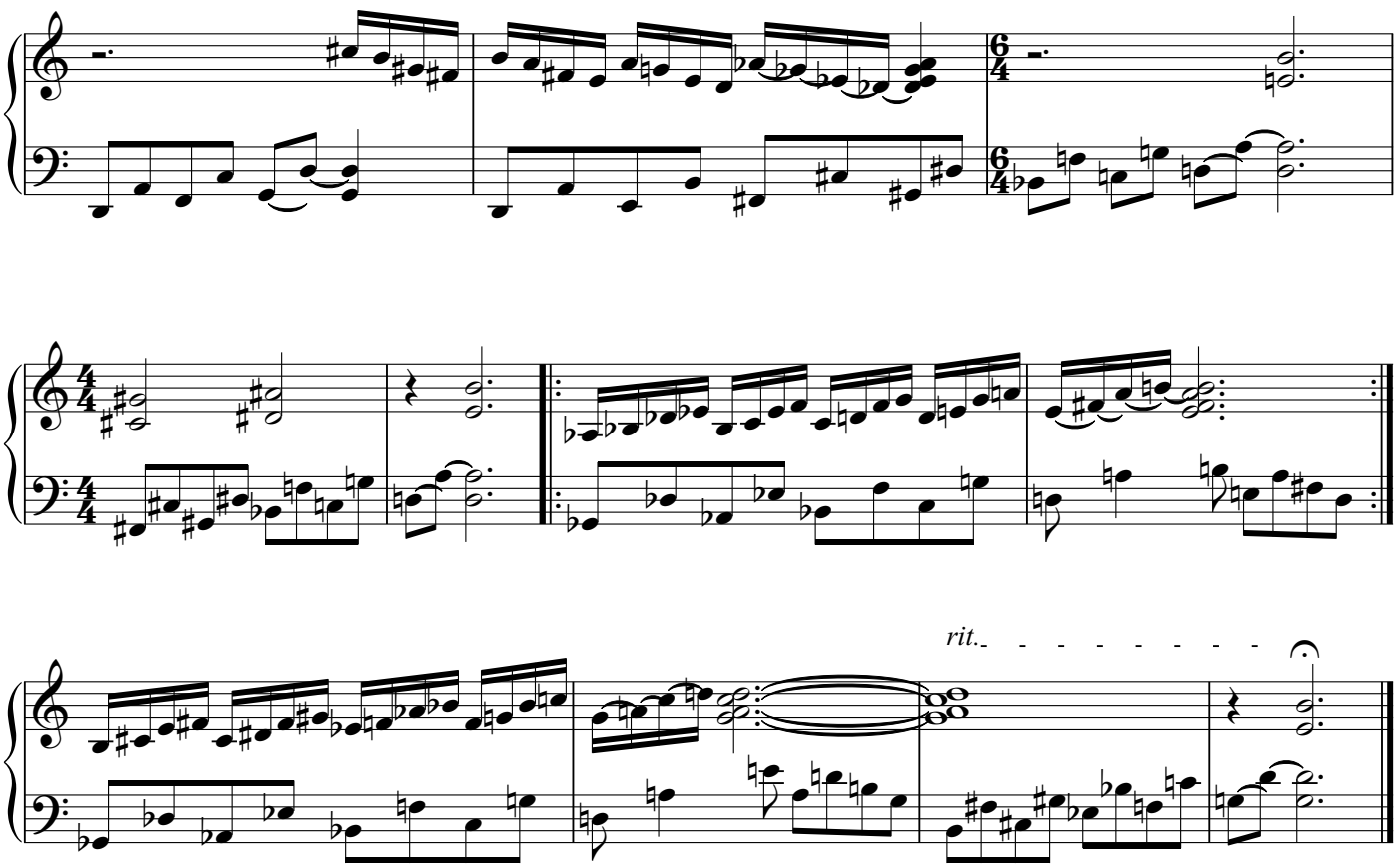
rit.

for Nancy Hardy

Album Leaf 25/12/11

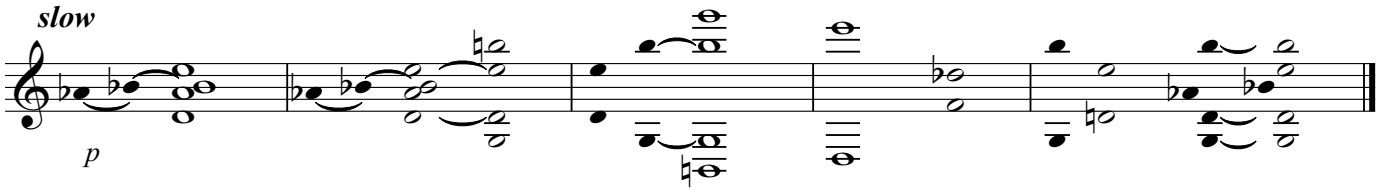

for Martine Laure

Feuille d'Album 26/12/11

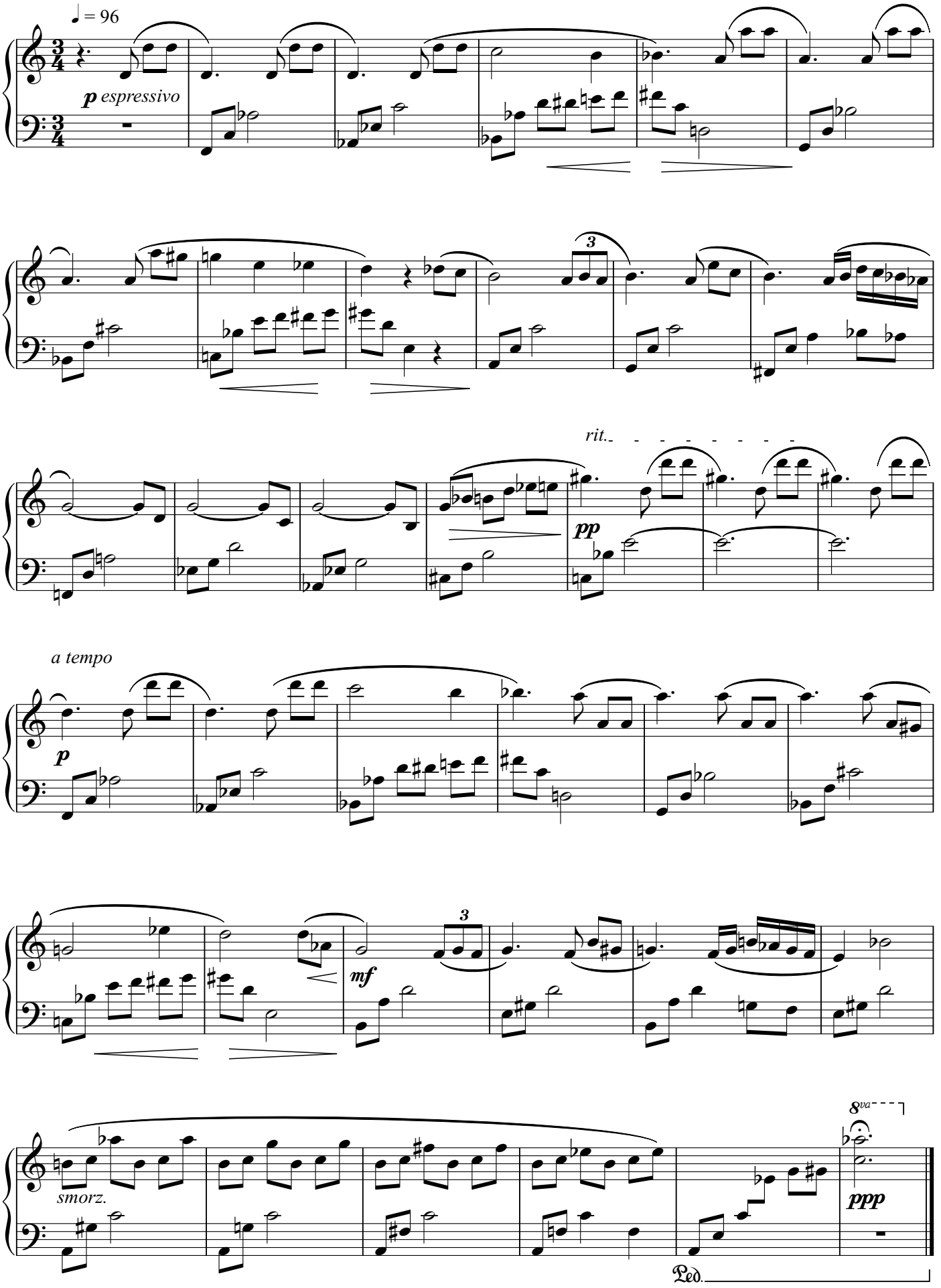

Album Leaf 27/12/11

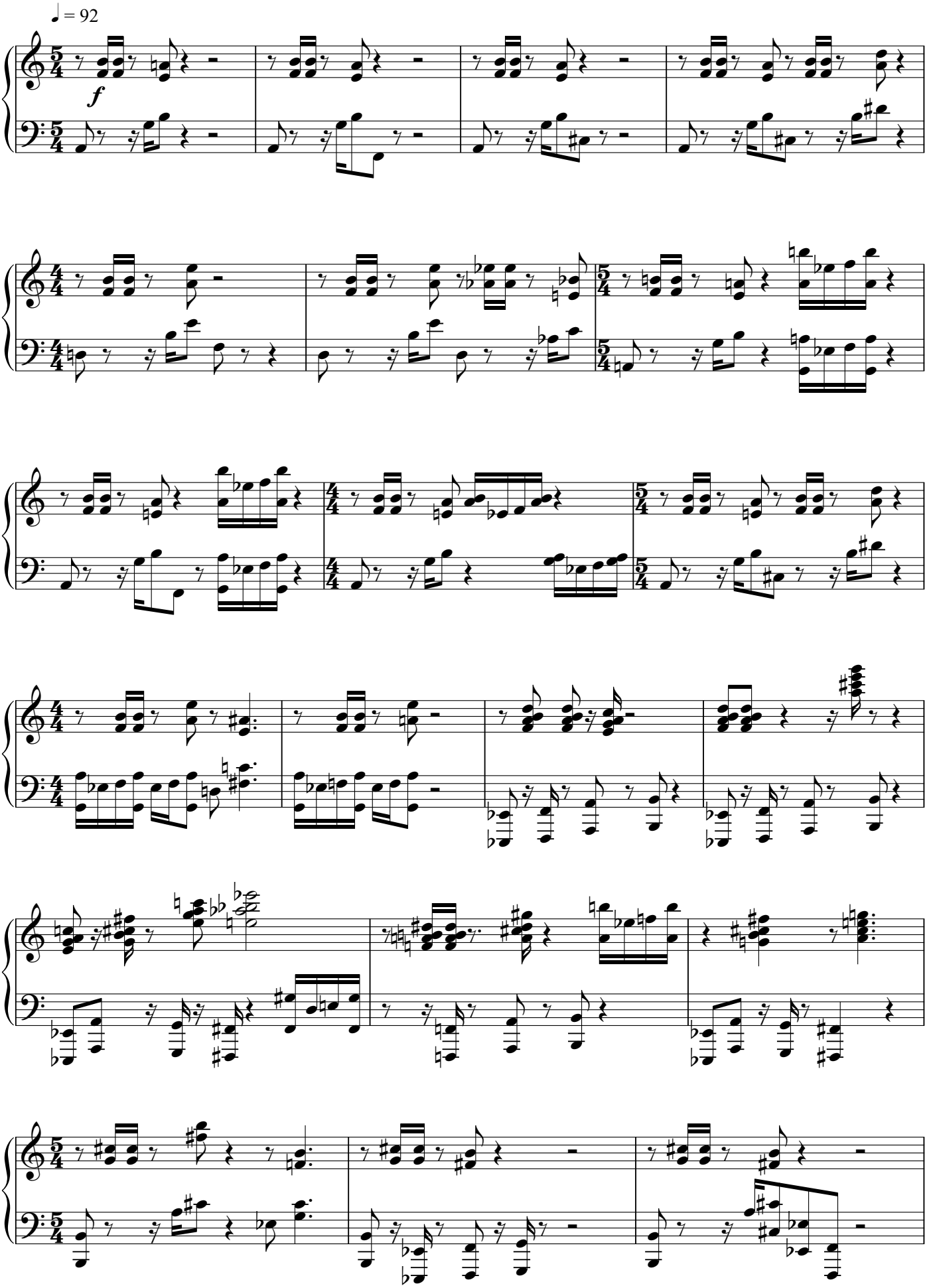

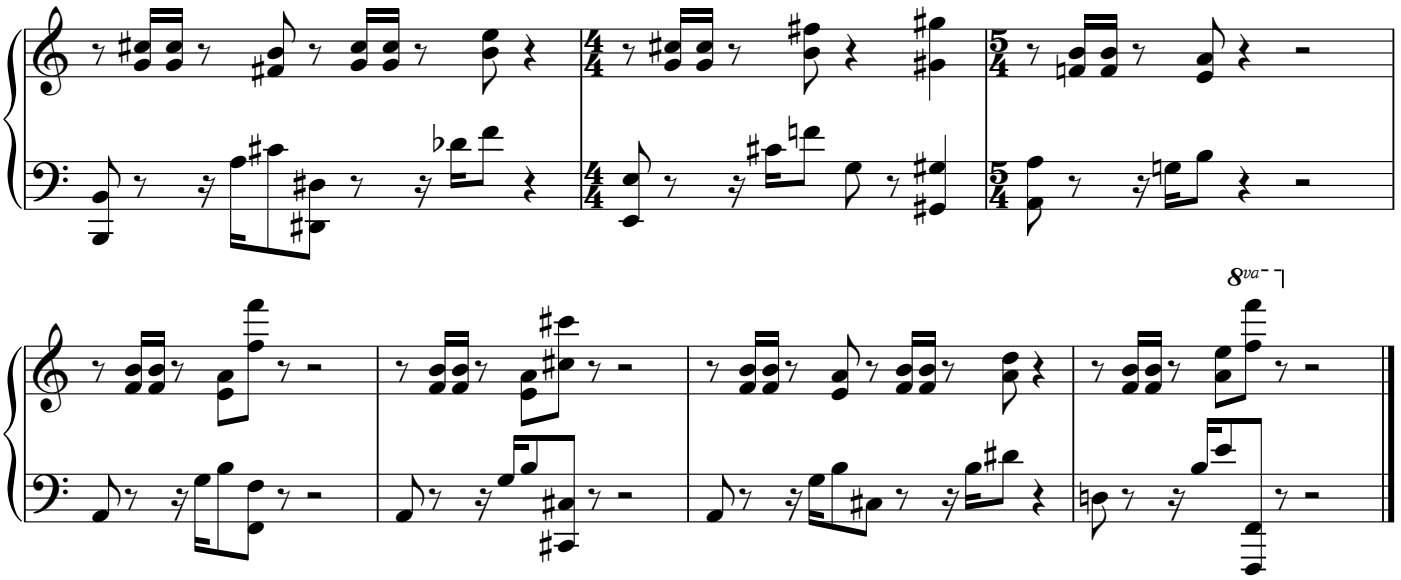
8va

for Carole Nicolas

Feuillet d'Album 6/1/12

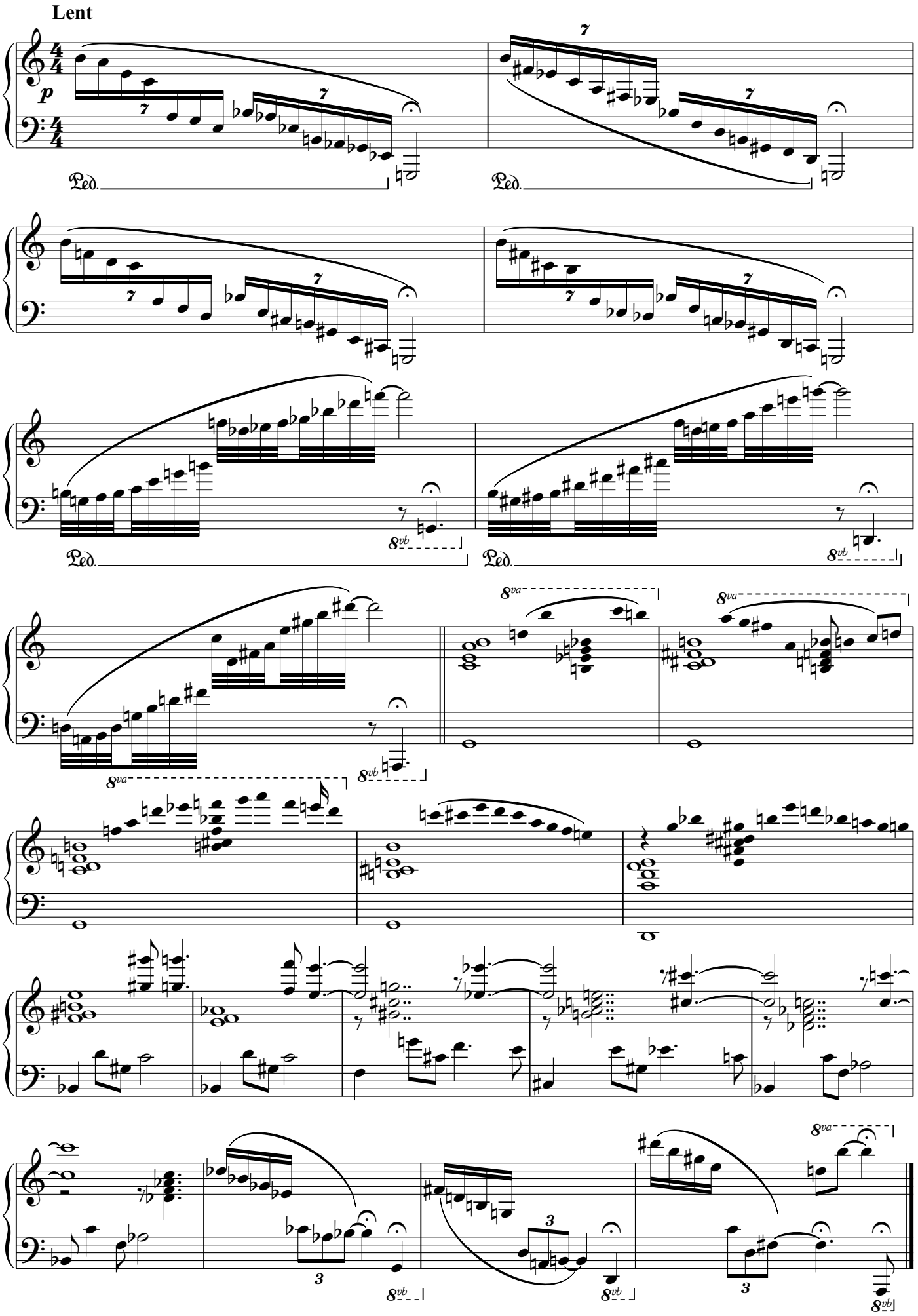

for John White

Album Leaf 7/1/12

♩ = 108 **Precipitoso**

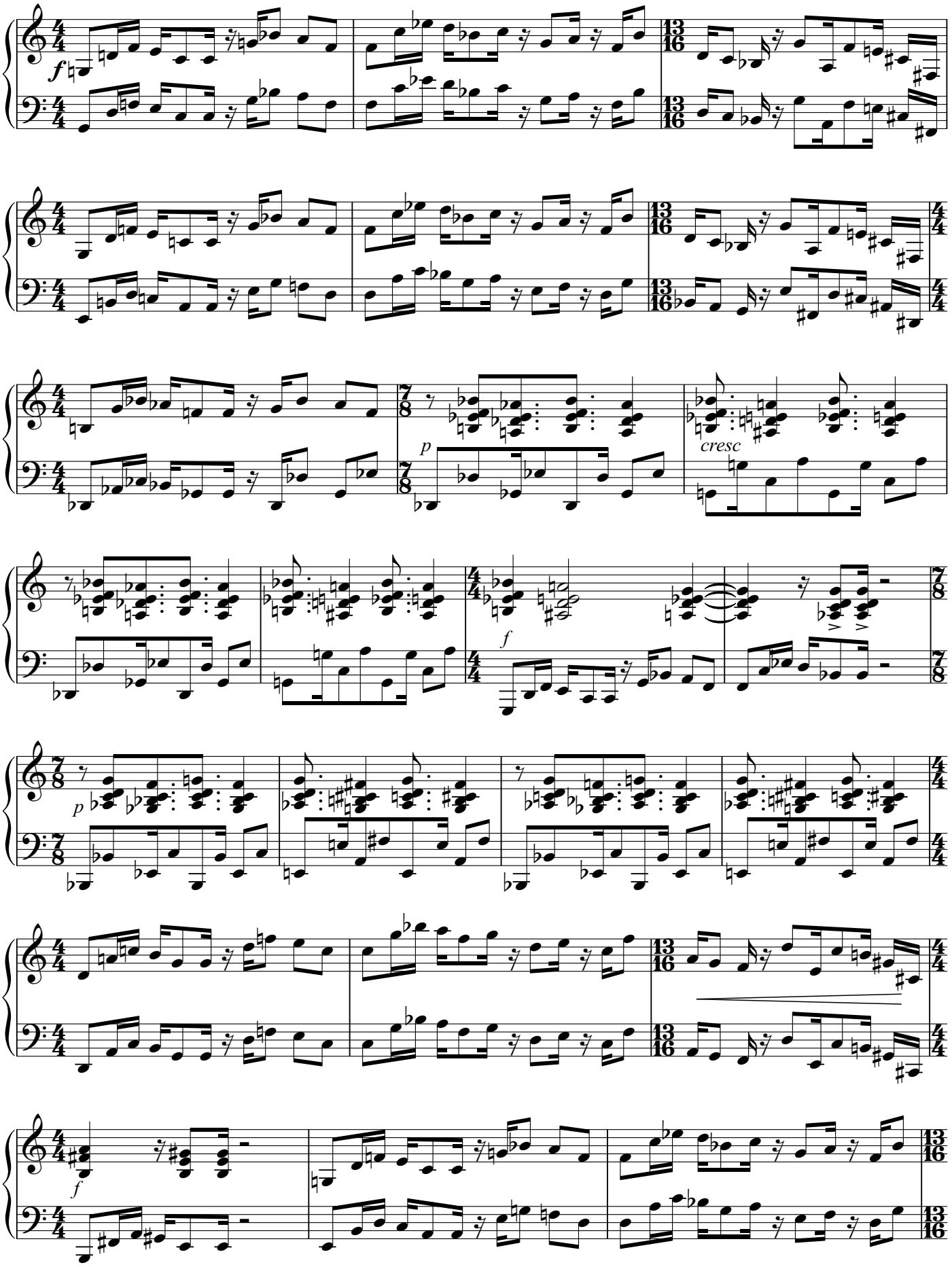

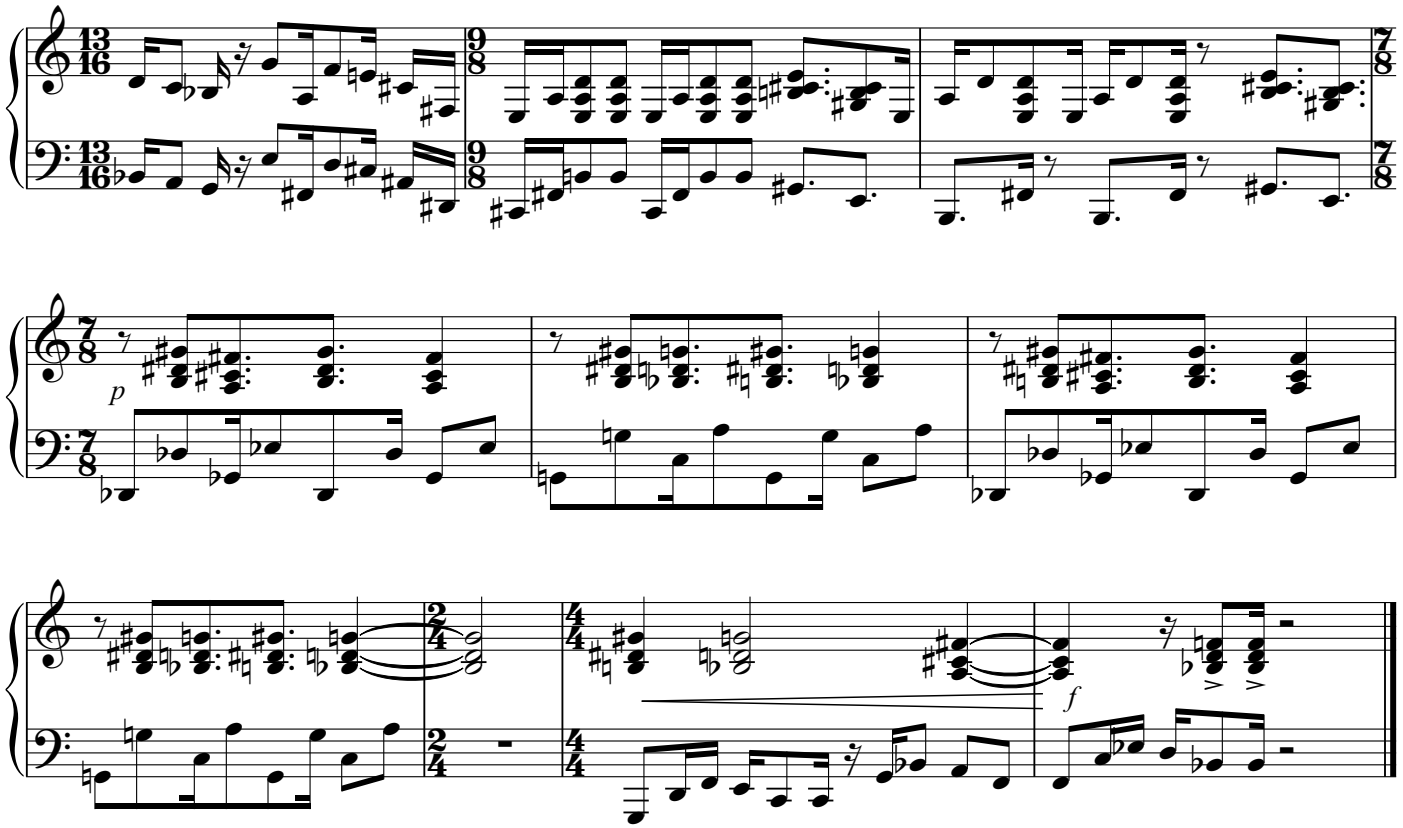
p
f

for Martine Joste

Feuillet d'Album 8/1/12

valse sinistre

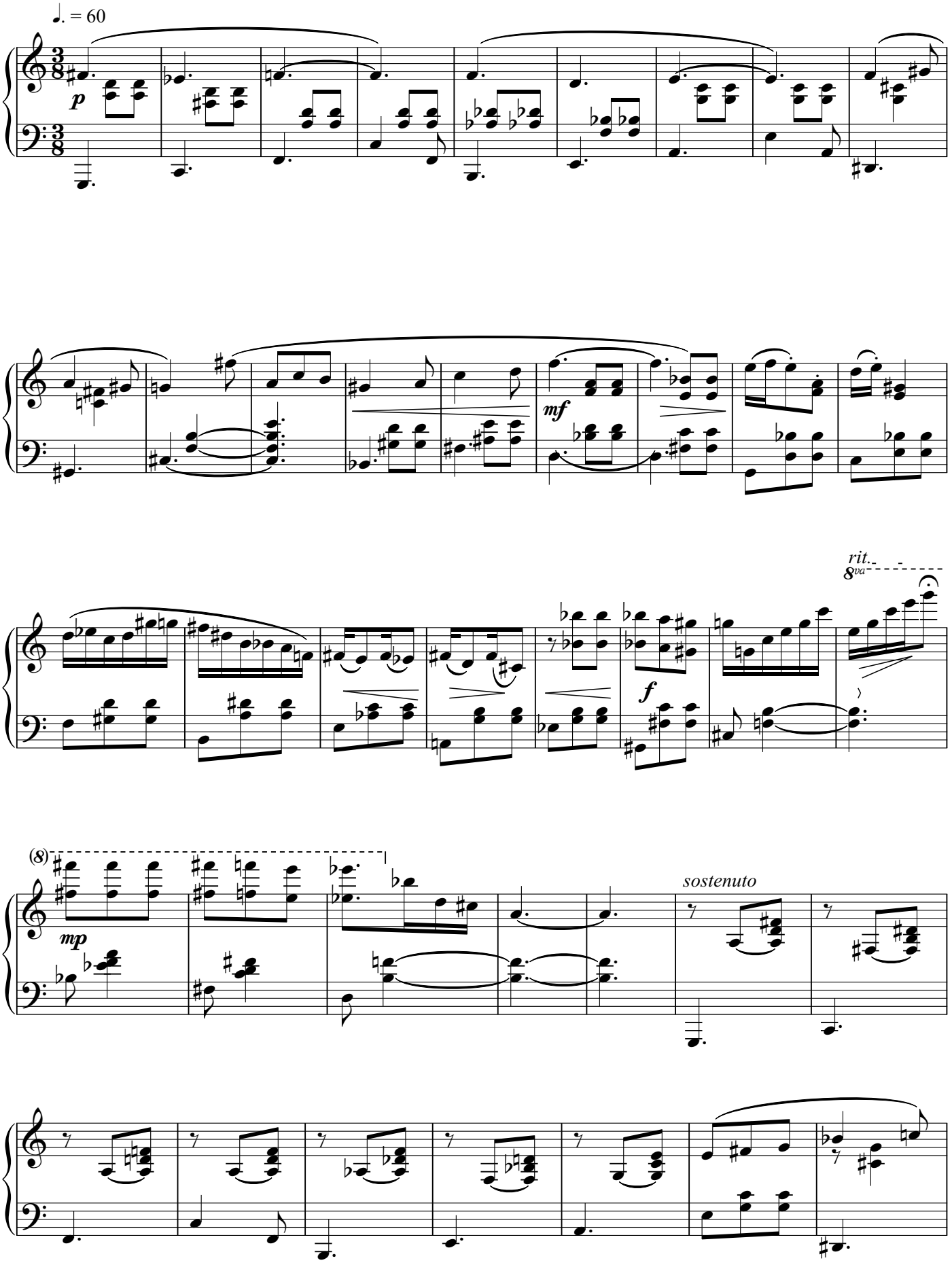

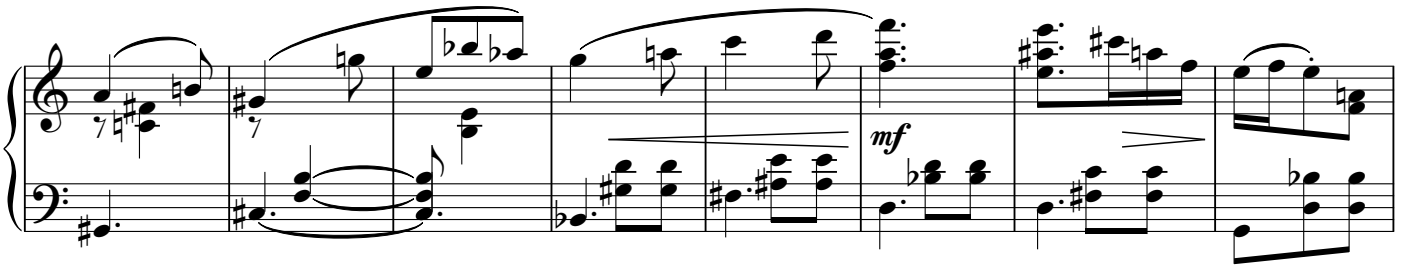
mf

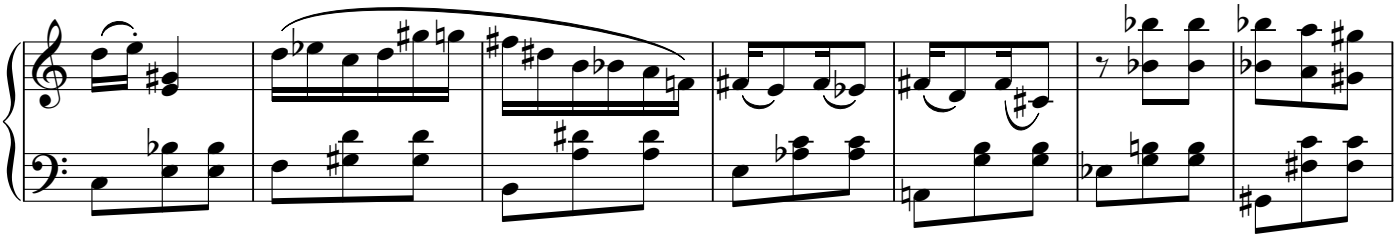

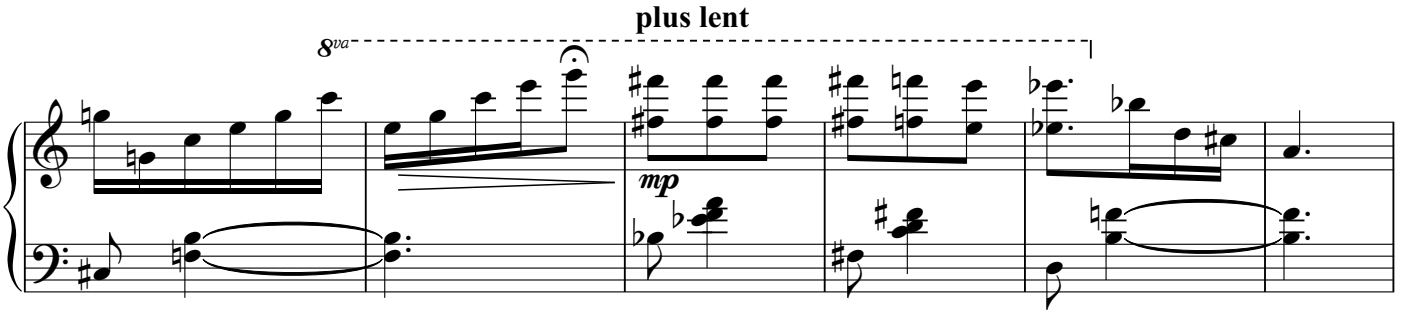
plus lent
8va
mp

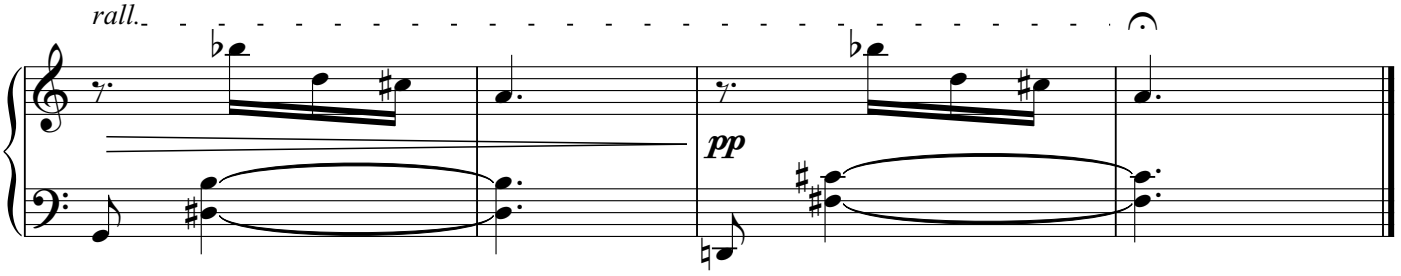
rall.
pp

in memoriam Dr Roi Ankhkara Kwabena 23/7/56 - 9/1/08

Mau Mau Leaf 9/1/12

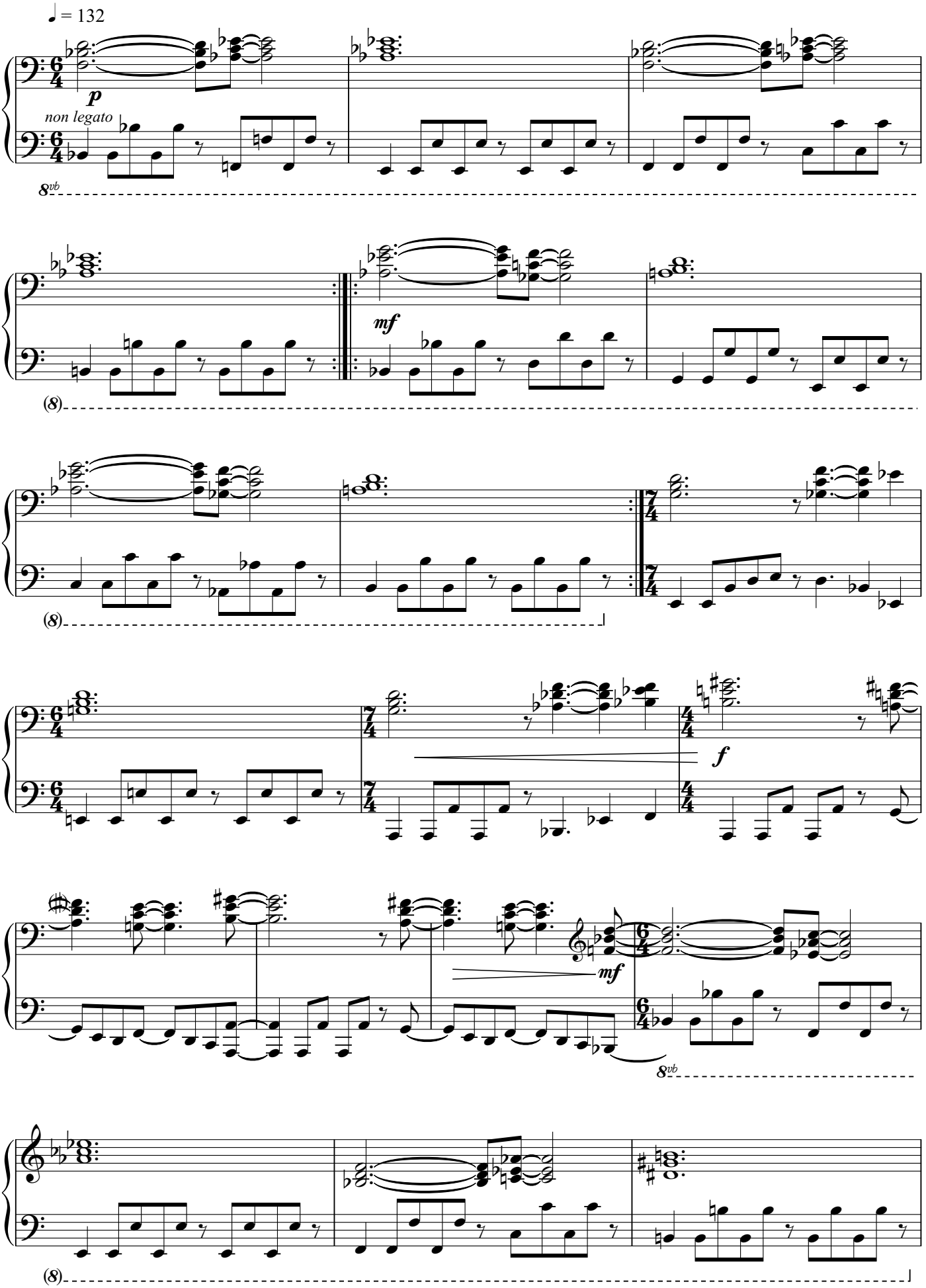

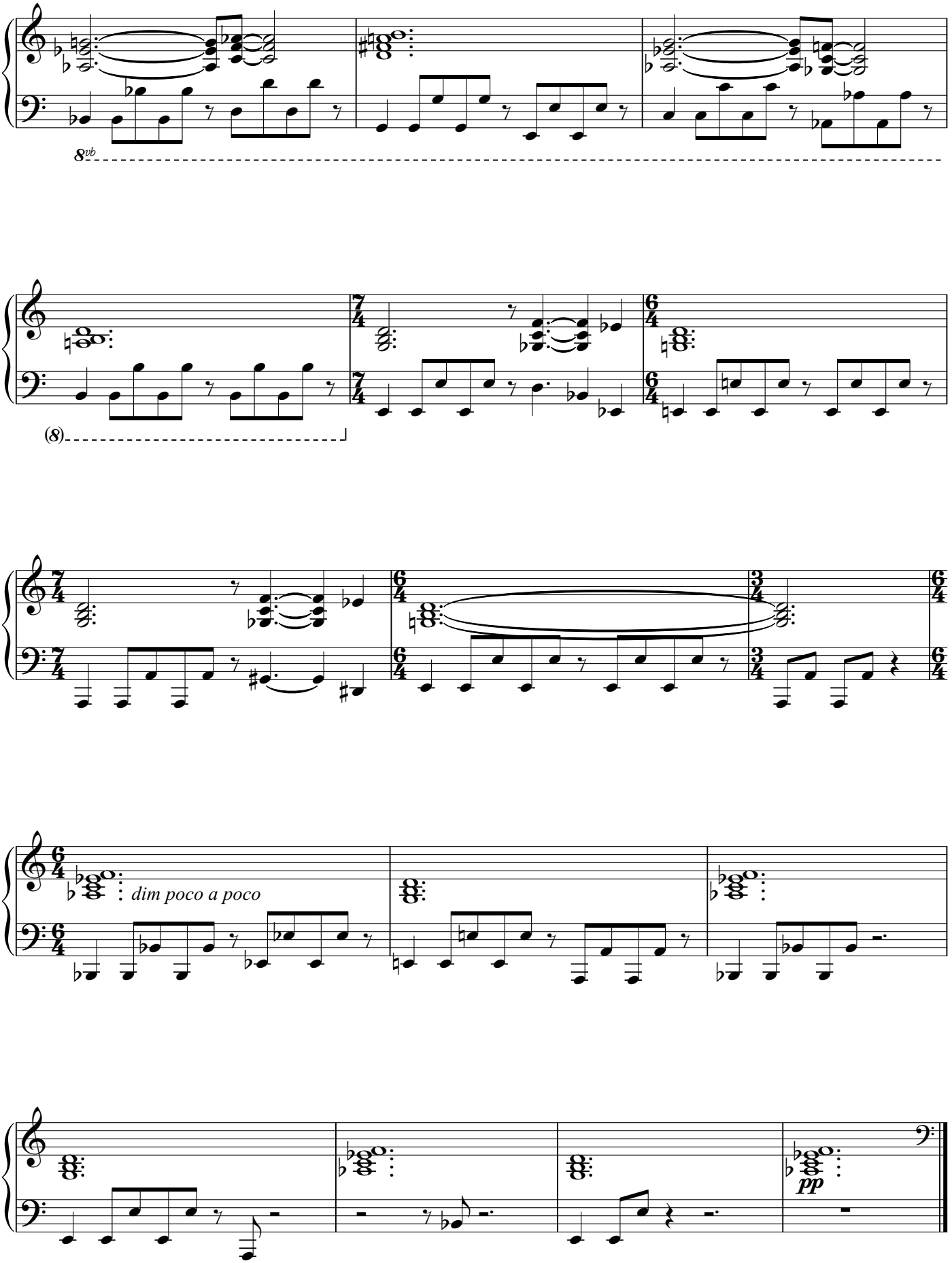
8vb
(8)
dim poco a poco
pp

for Pauline Oliveros

Album Leaf 10/1/12

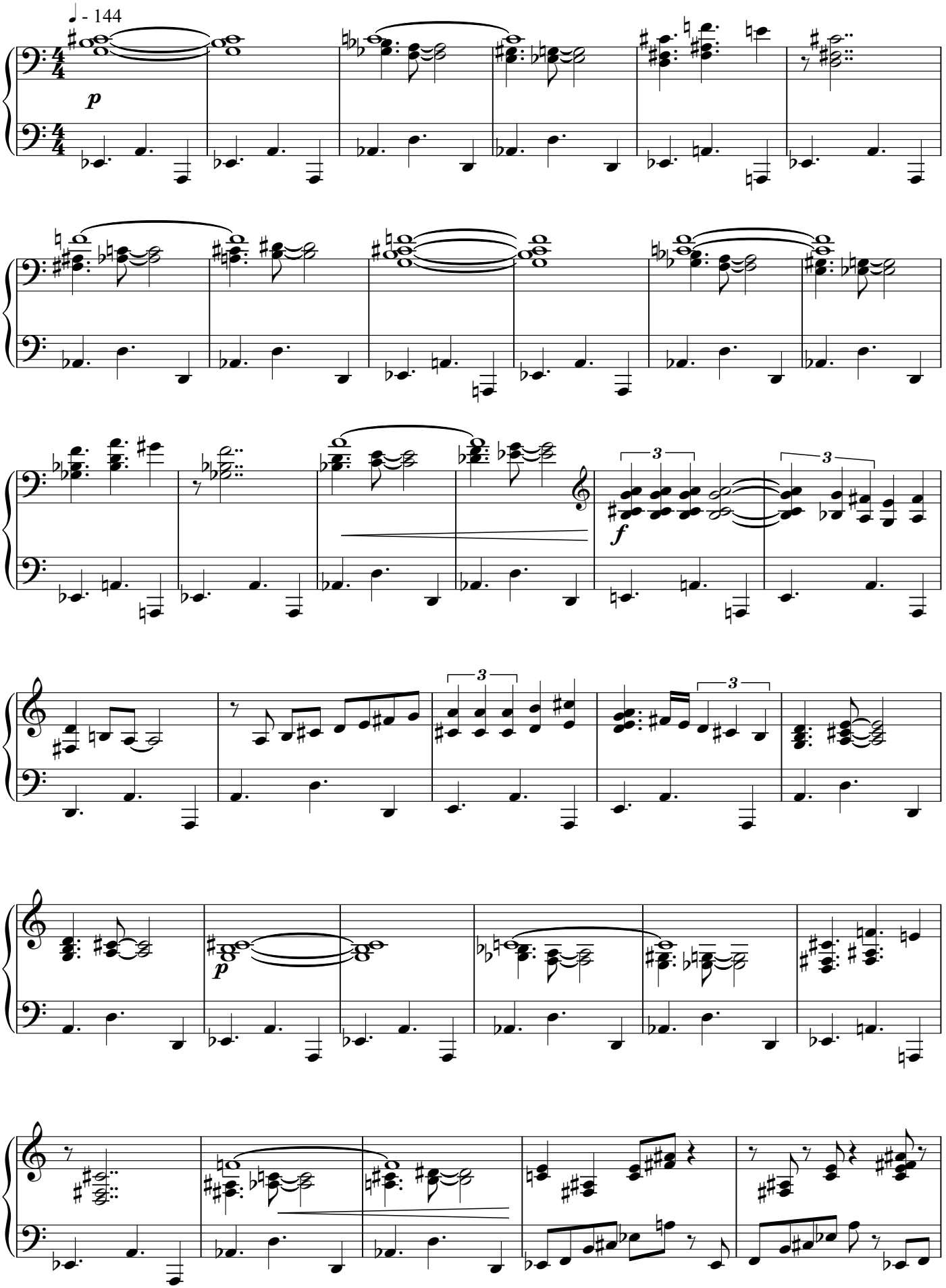

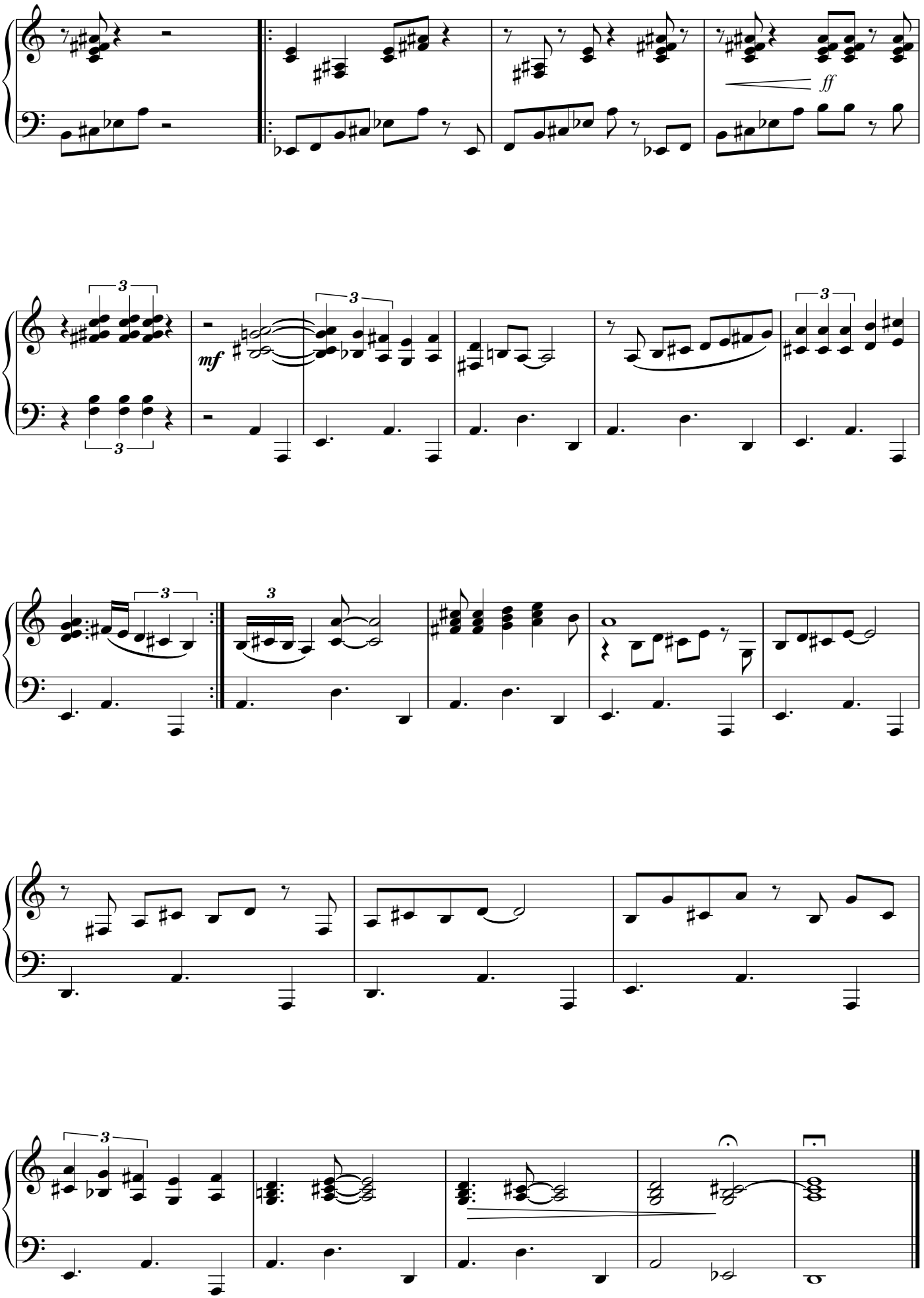
ff
mf

for Valérie Schlée

Feuille Blanche 11/1/12

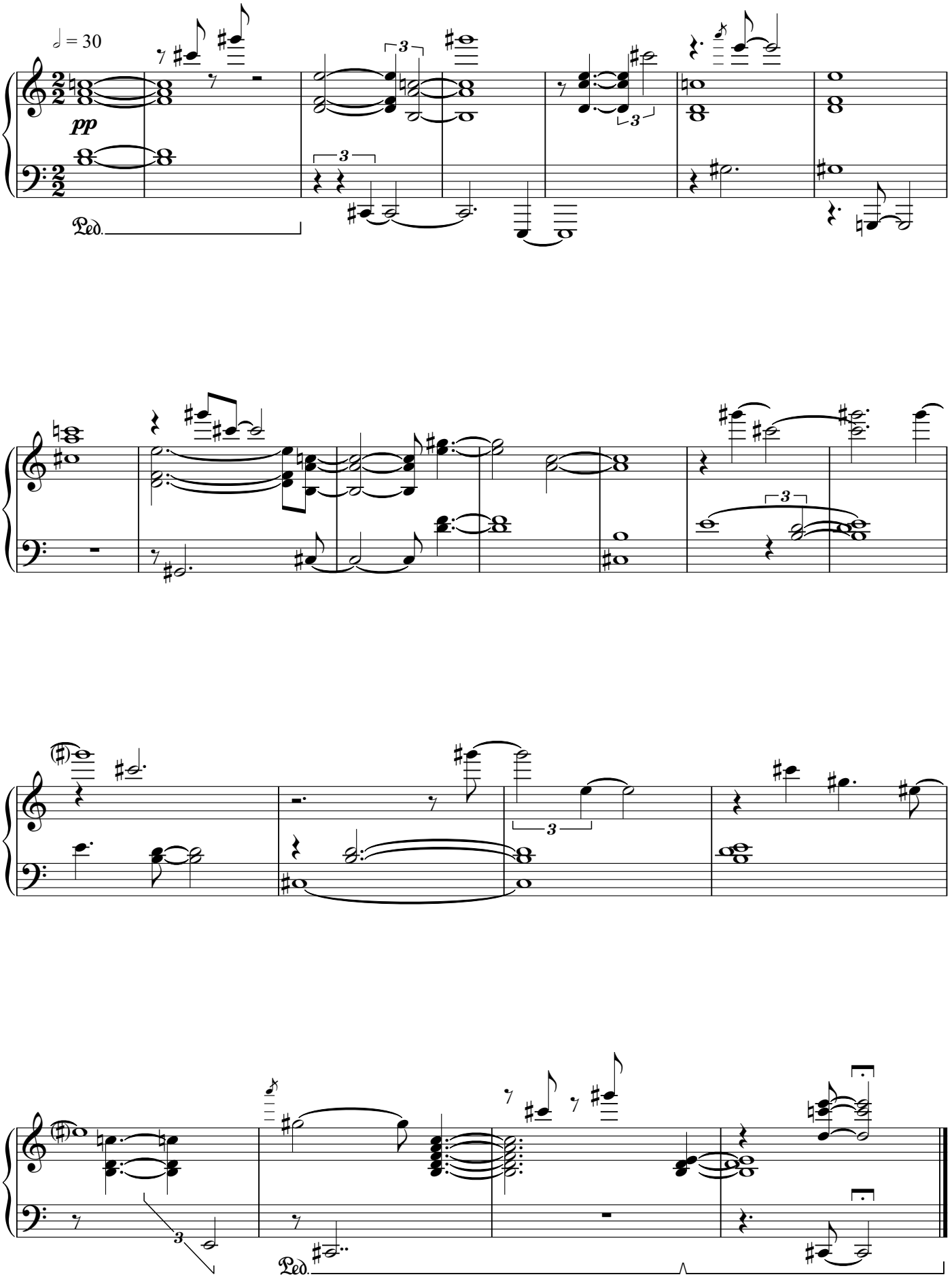

Album Leaf 12/1/12

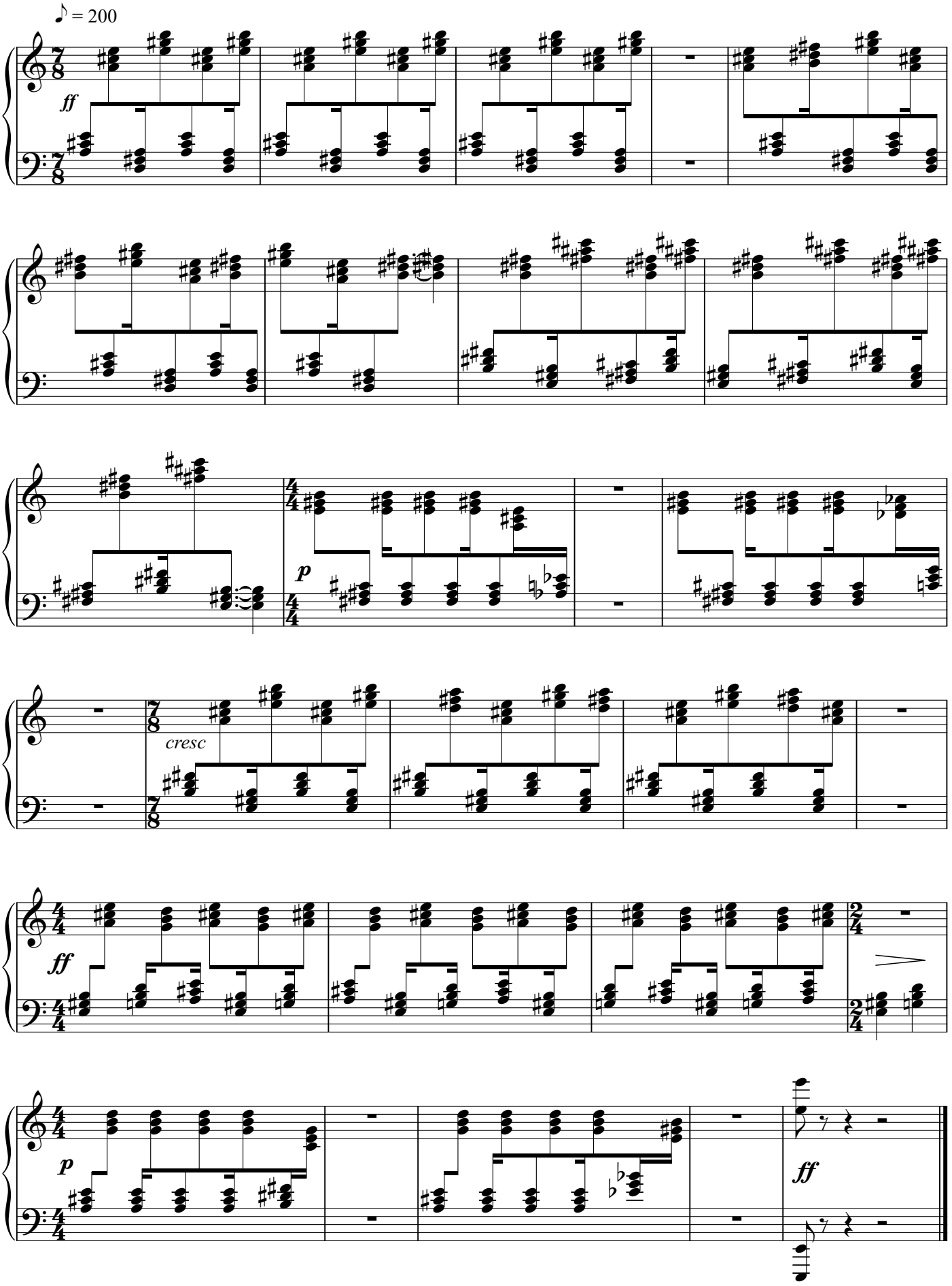

for Sid Peacock

Album Leaf 14/1/12

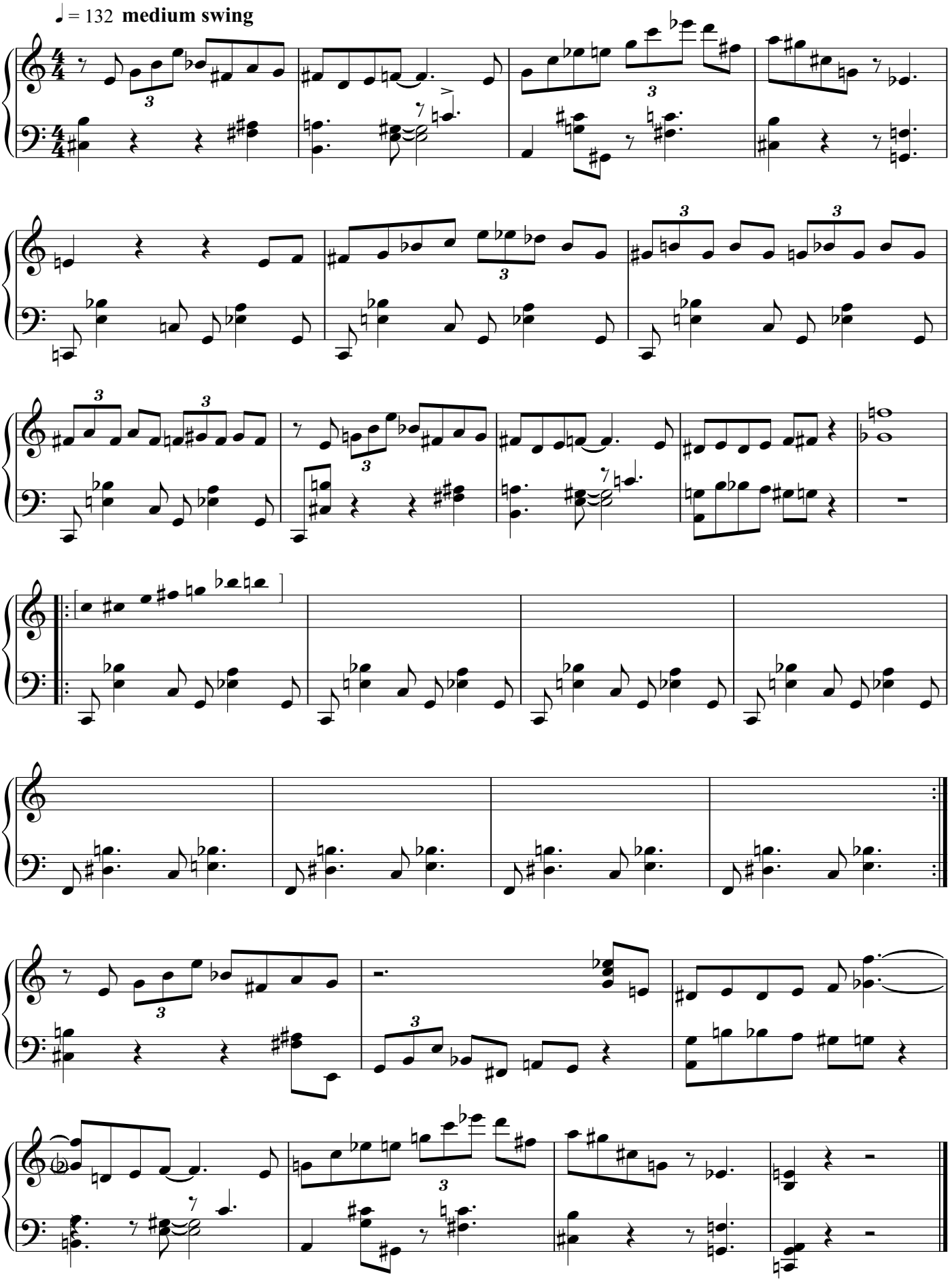

Album Leaf 15/1/12

Hymn-like ♩ = 84

mf

for Frank Moon

Album Leaf 16/1/12

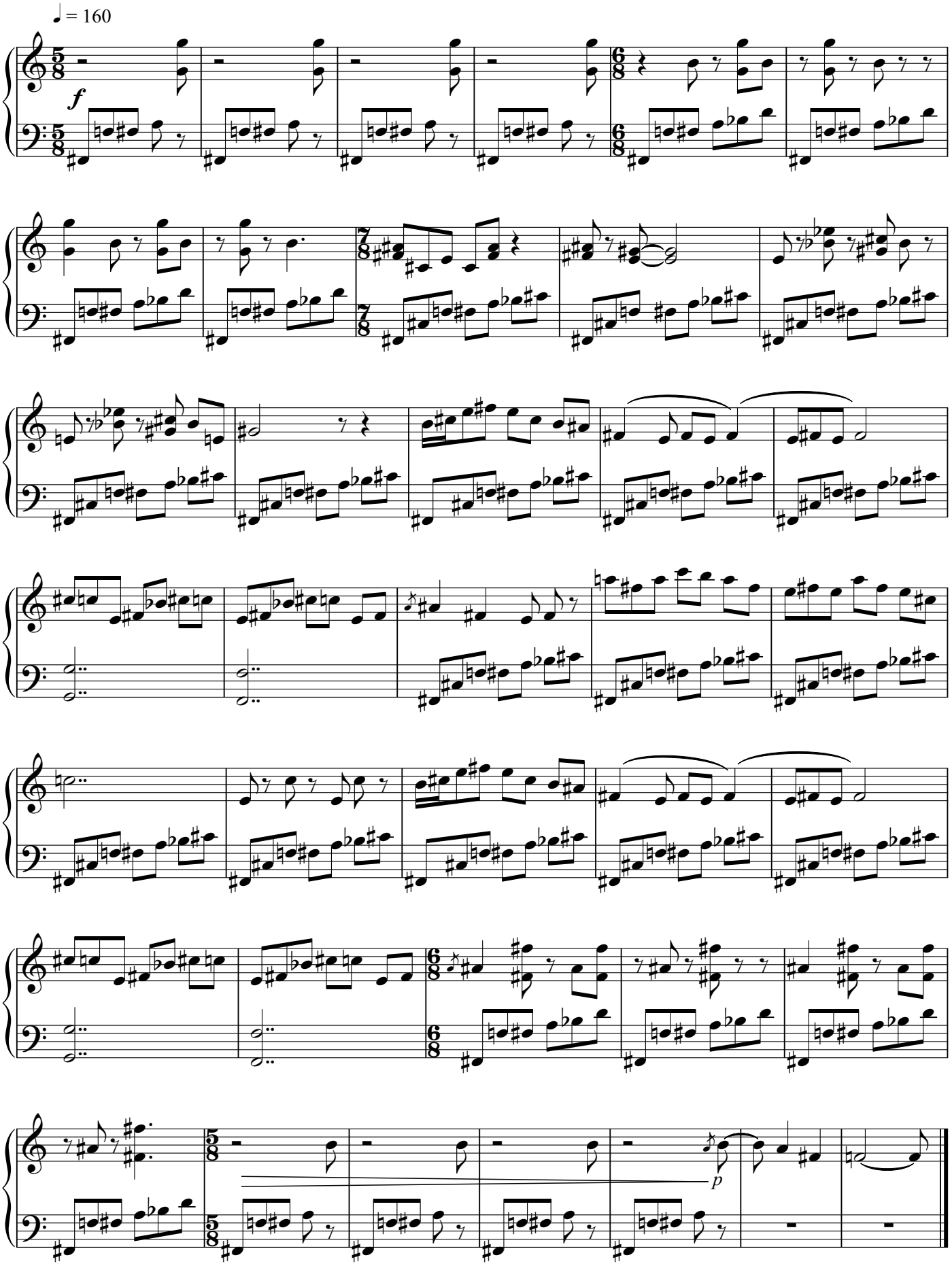

Album Leaf 17/1/12

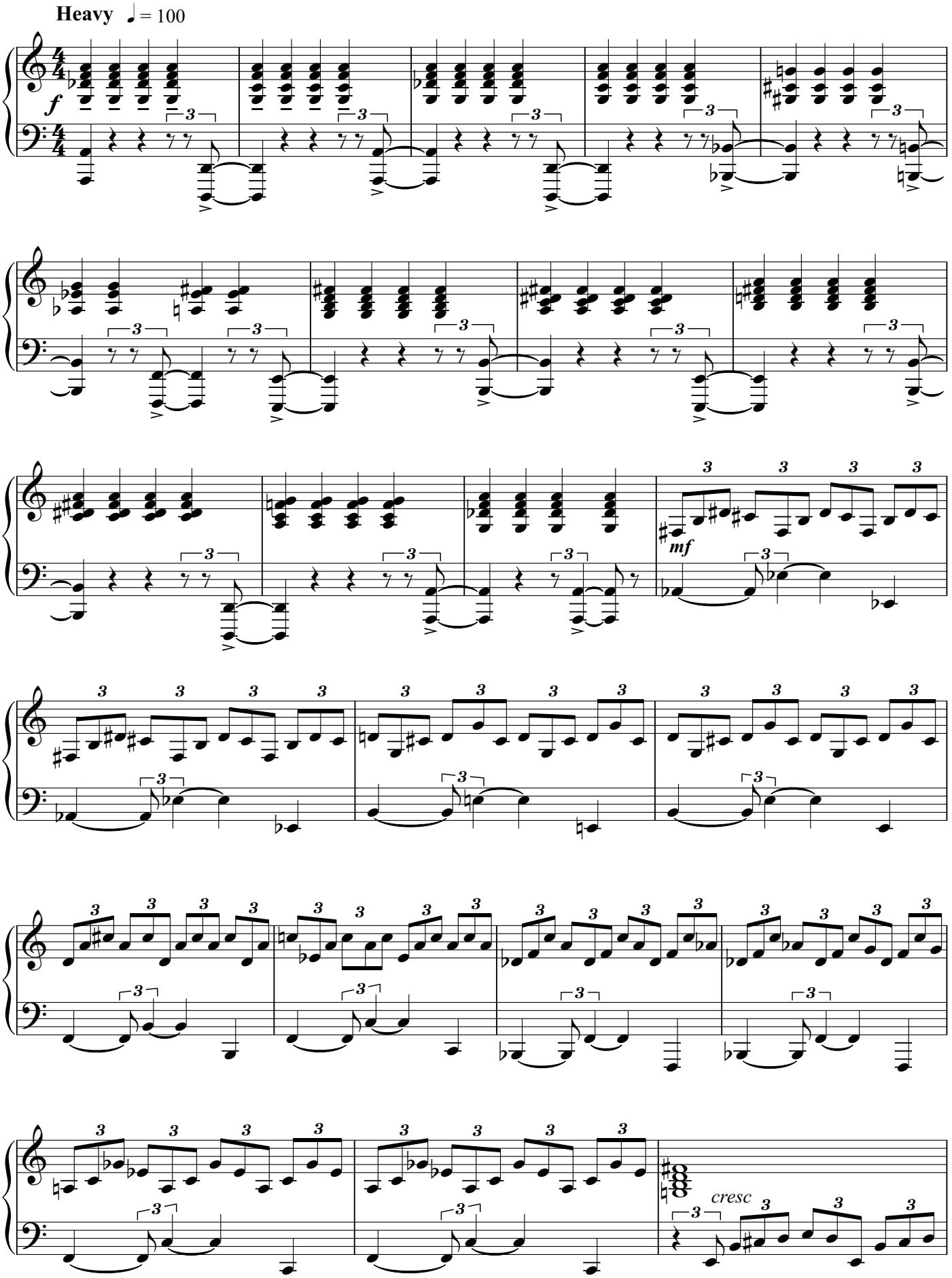

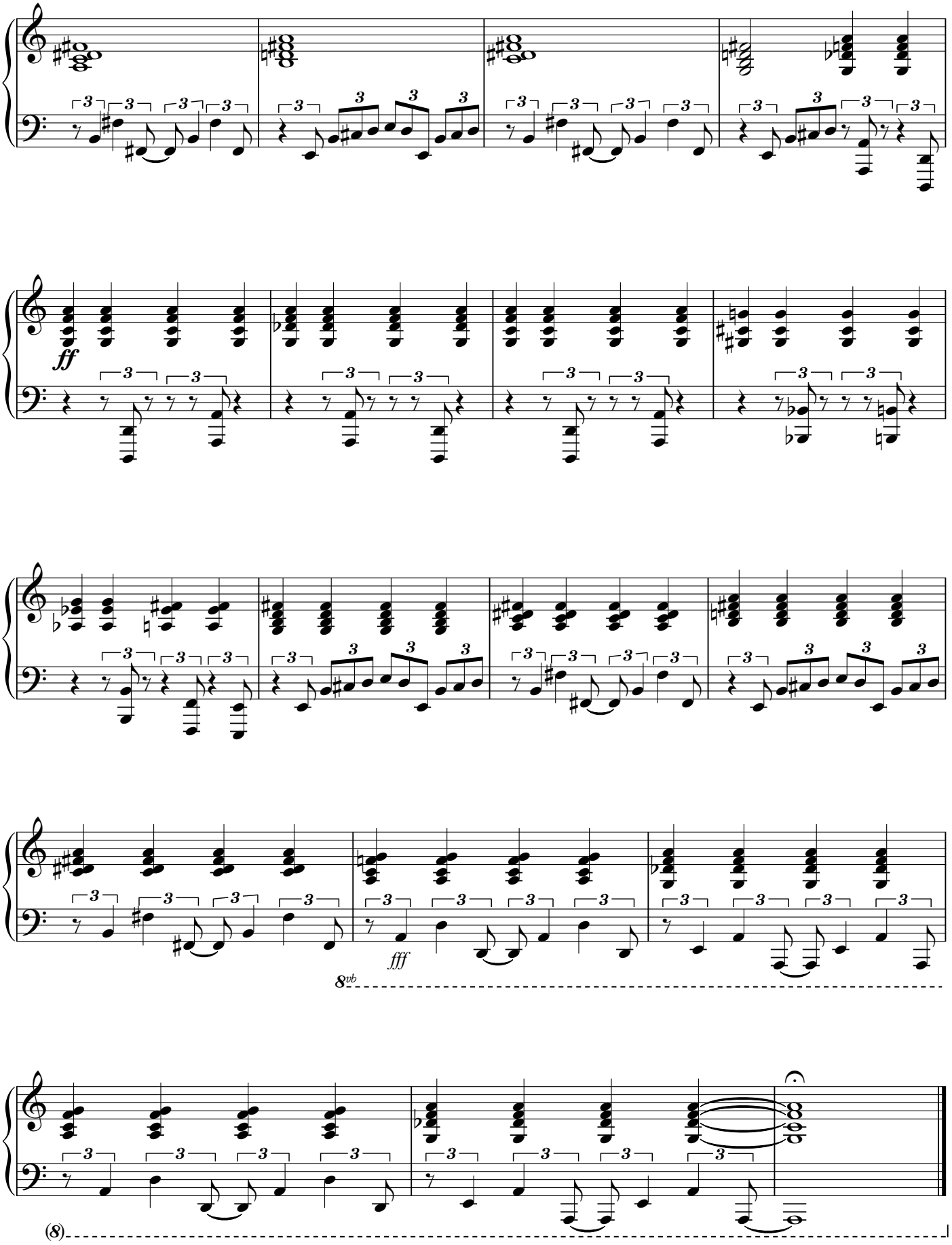
ff
fff
8vb
(8)

Album Leaf 18/1/12

Ezra's Waltz II

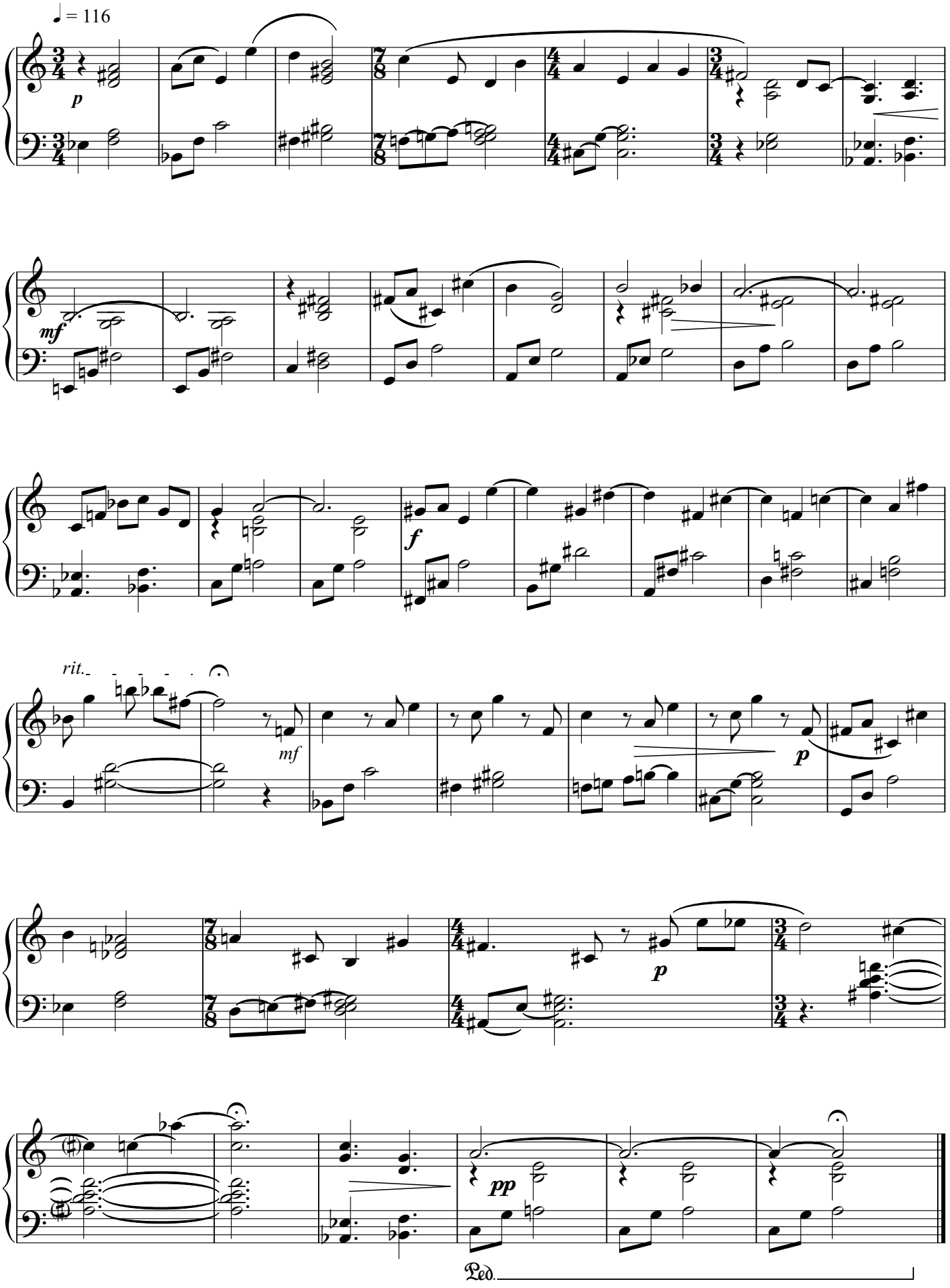

for Gaston Sylvestre

Album Leaf 19/1/12

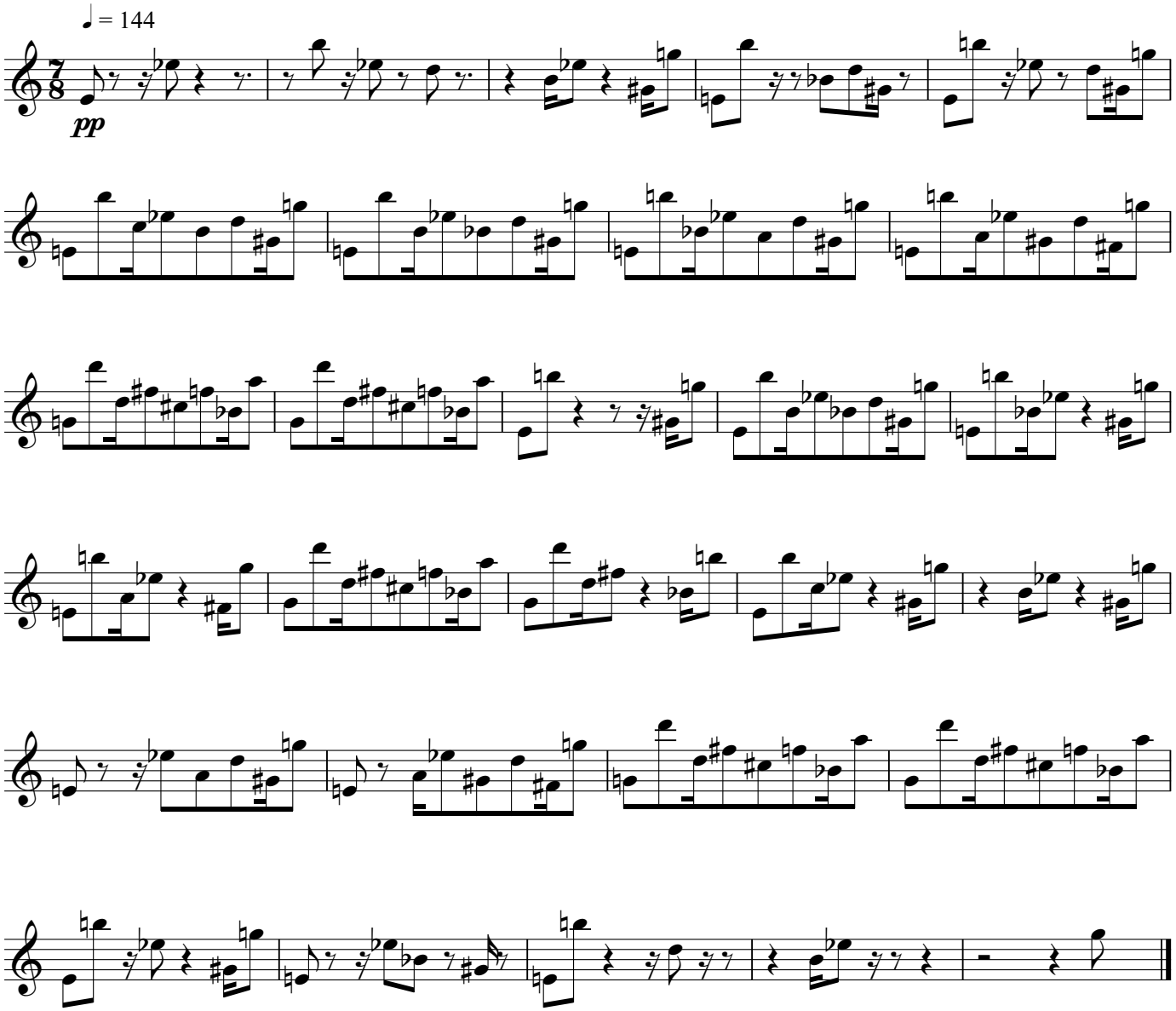

Album Leaf 20/1/12

Tempo di valse ♩ = 138

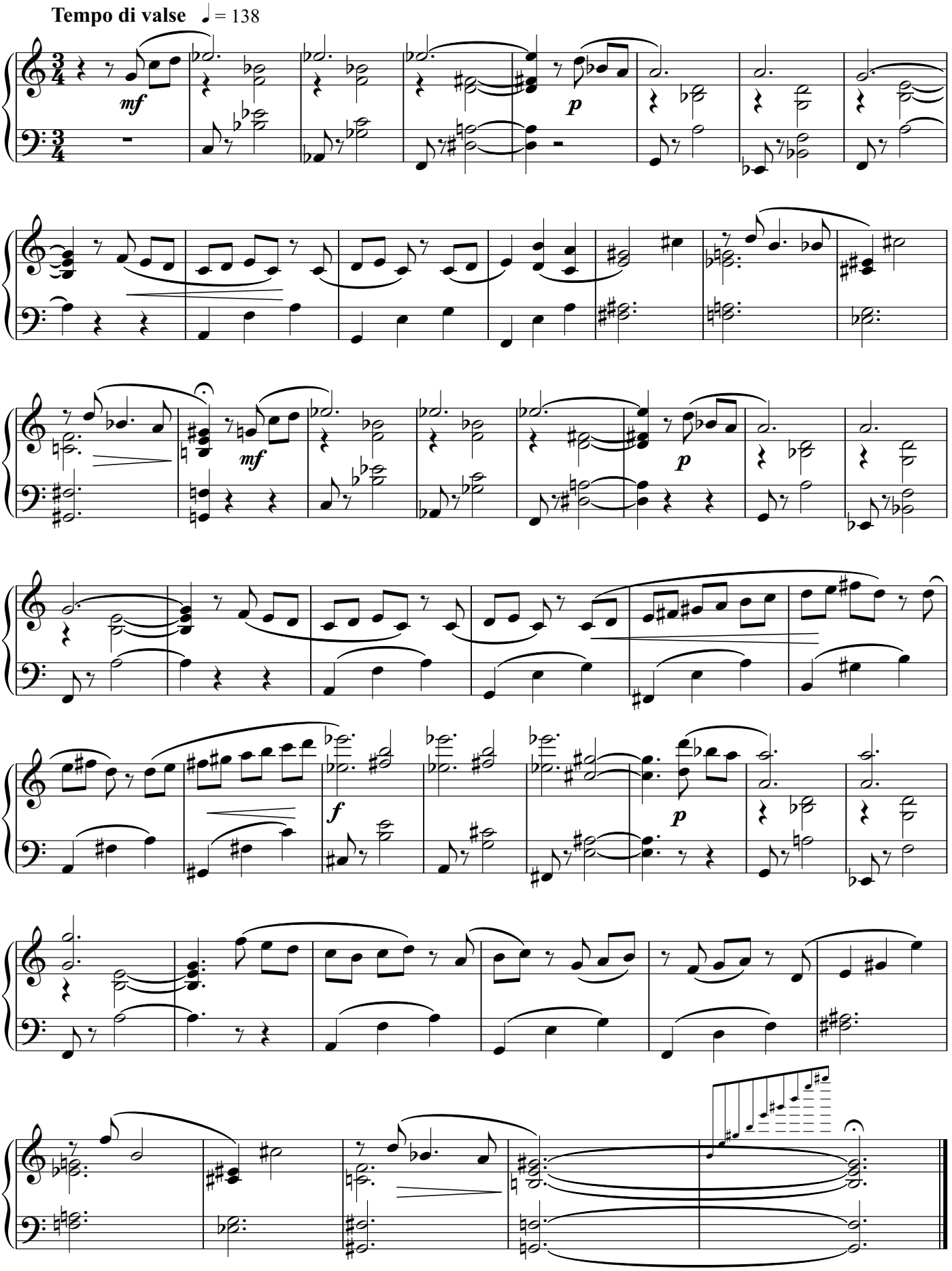

for Niels CCM Moes

Album Leaf 21/1/12

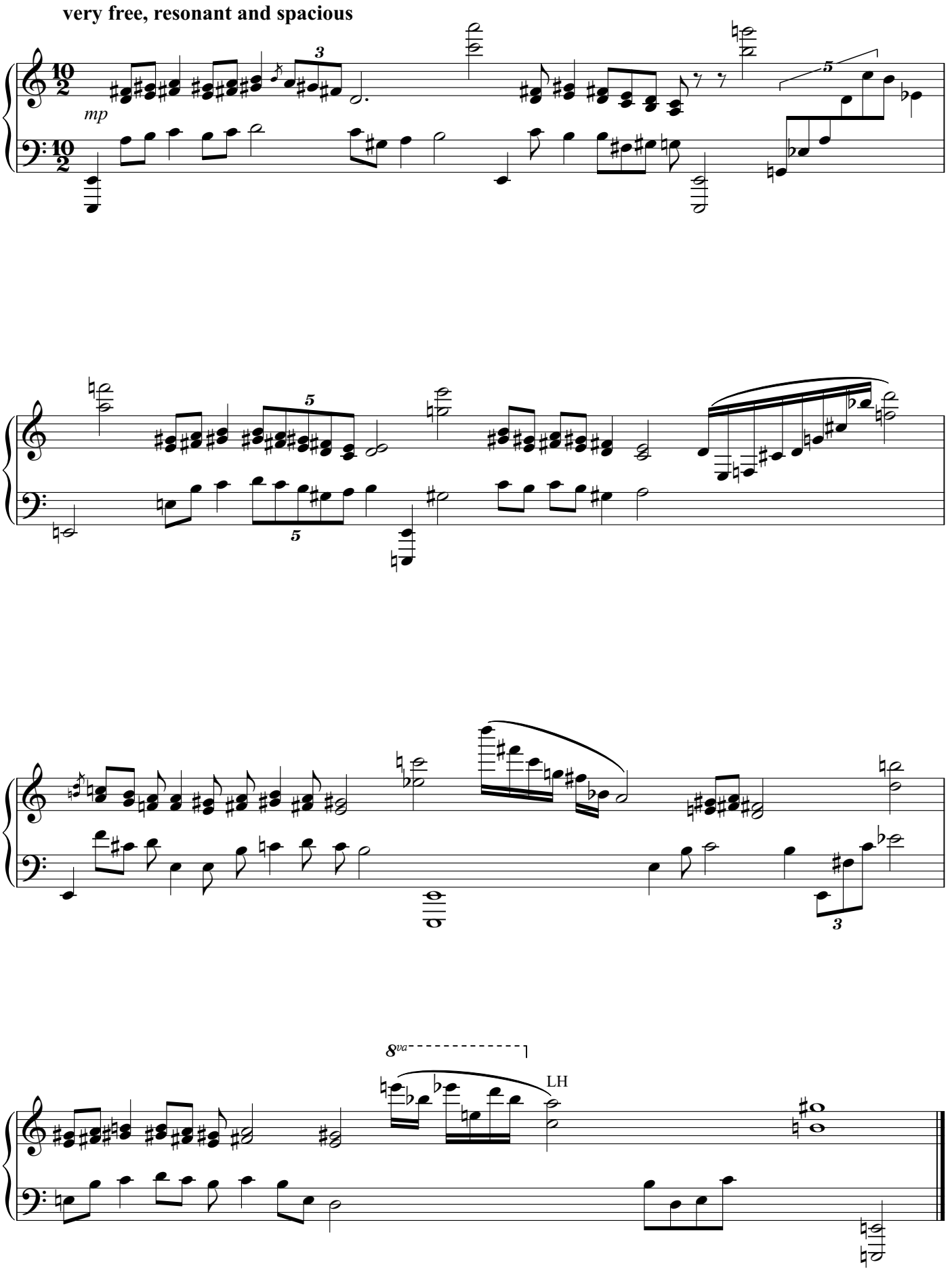

Album Leaf 22/1/12

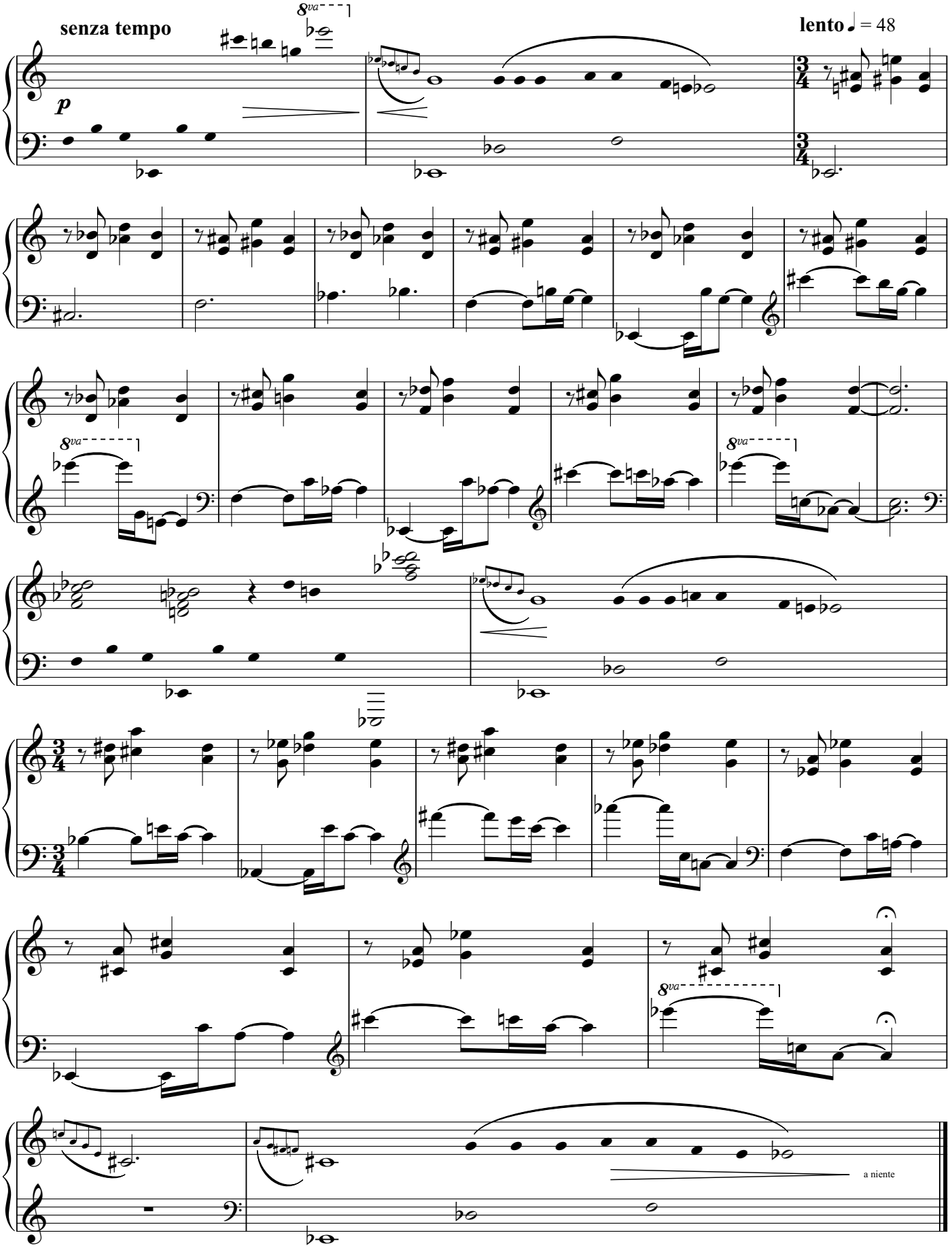

for Zhang Weizhen

Album Leaf 23/1/12

Black Dragon 4709

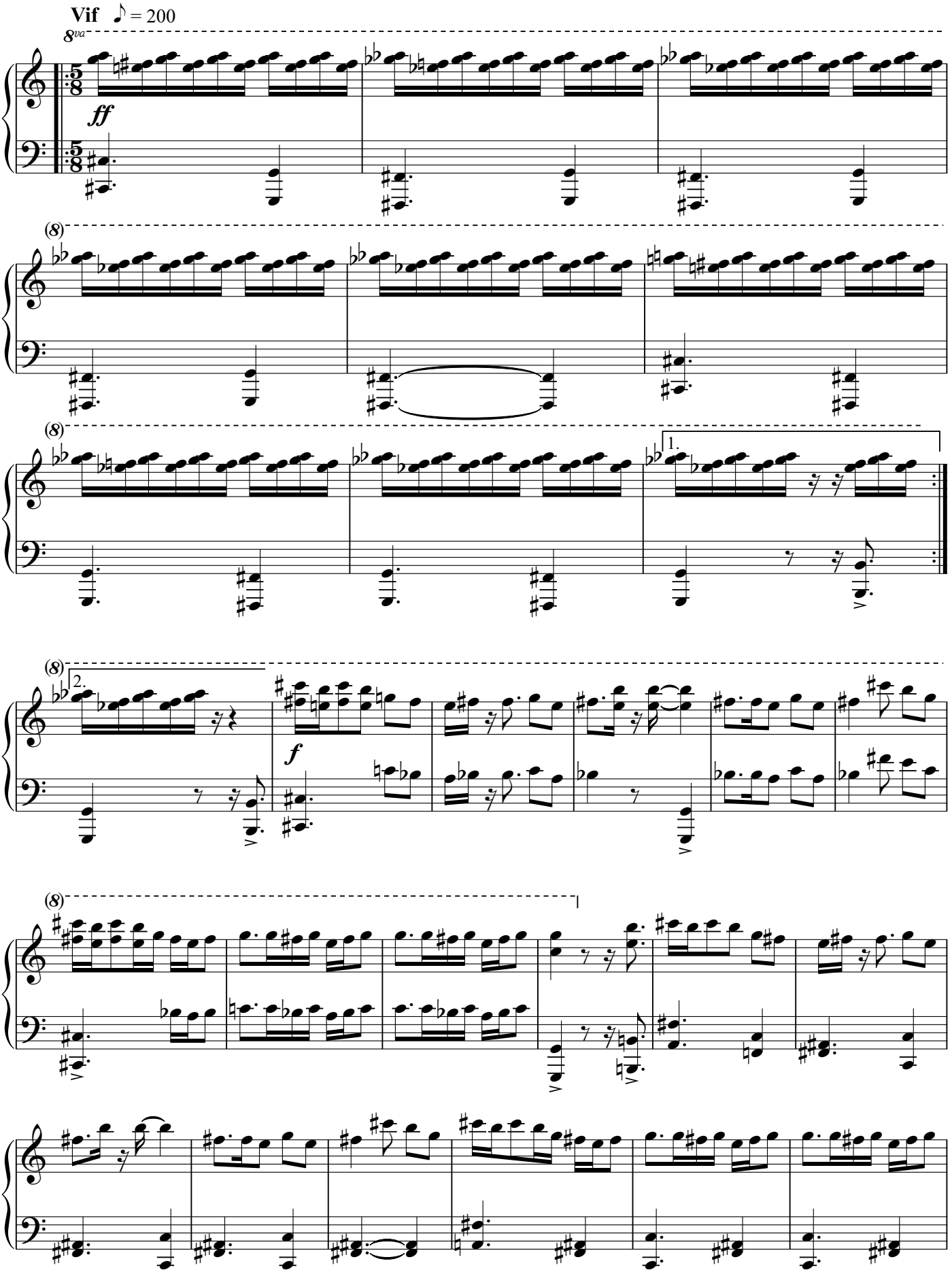

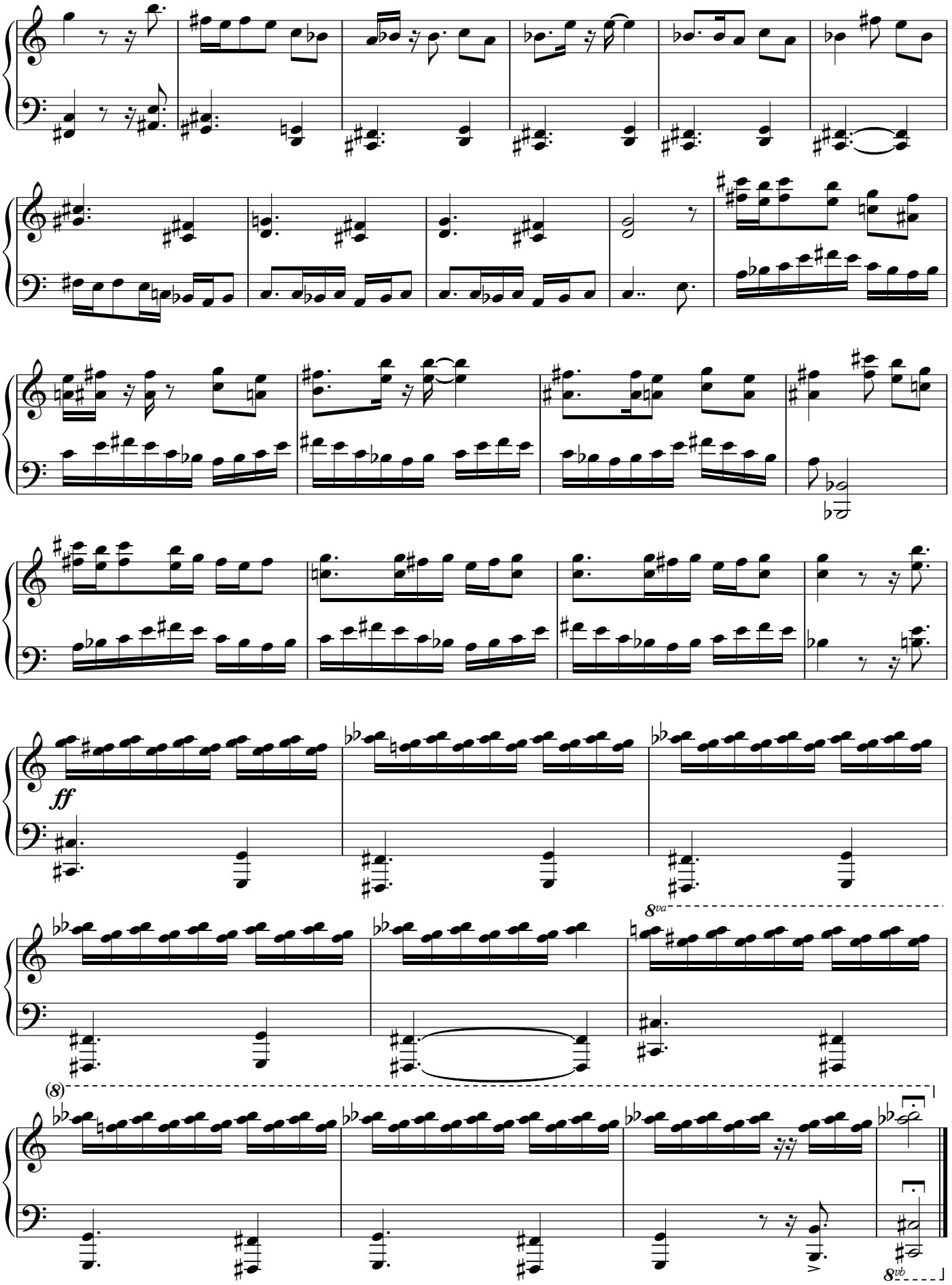
ff
8va
(8)
8vb

for Marie-Louise Taylor

Album Leaf 24/1/12

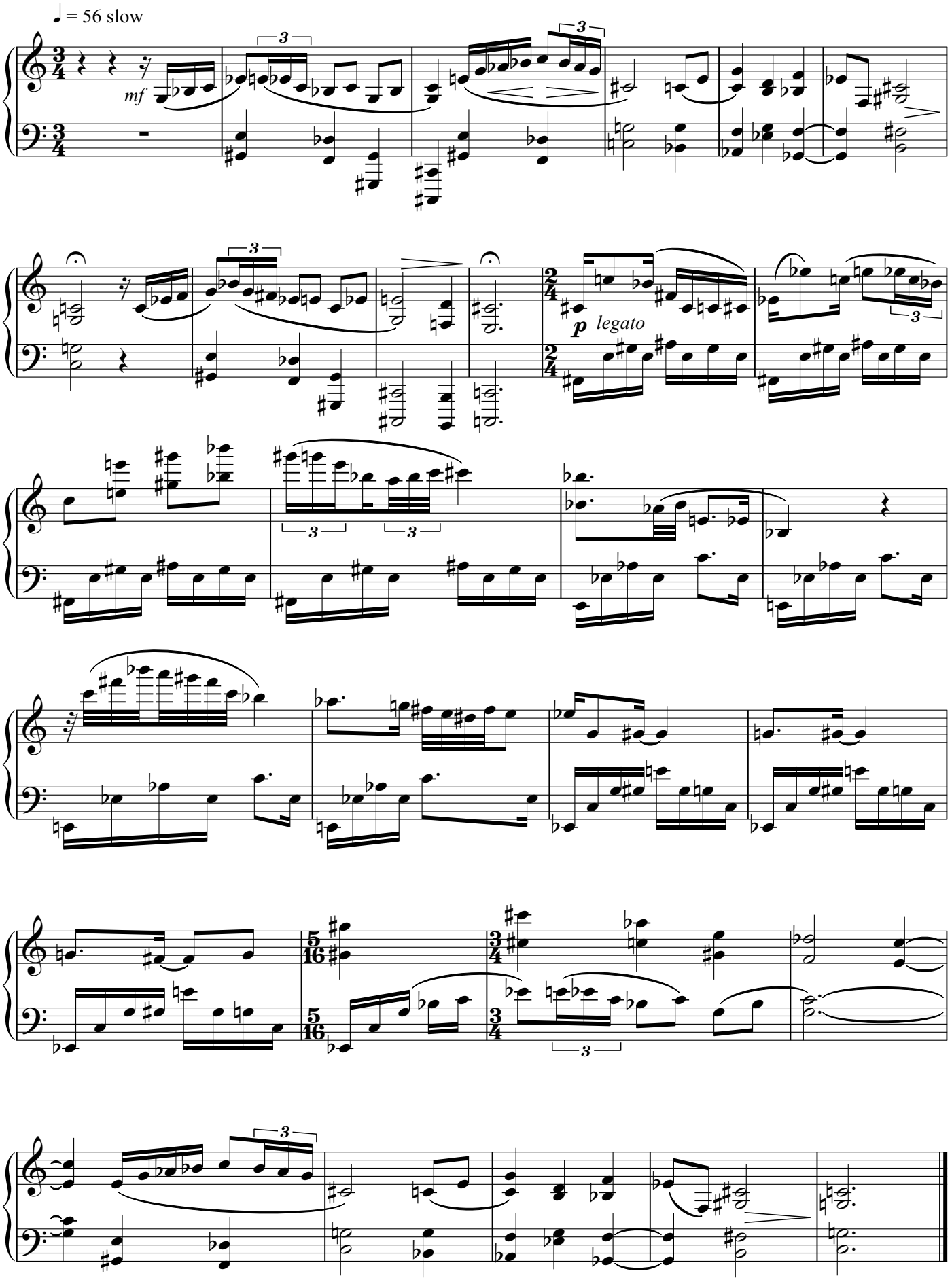

Album Leaf 25/1/12

♪ = 84 **Luminous, with rubato**

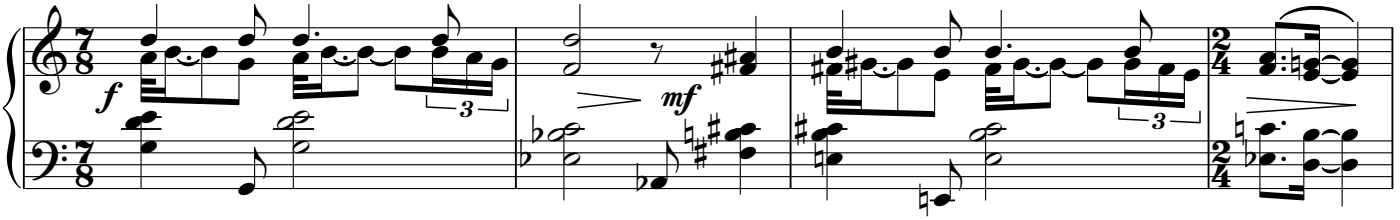

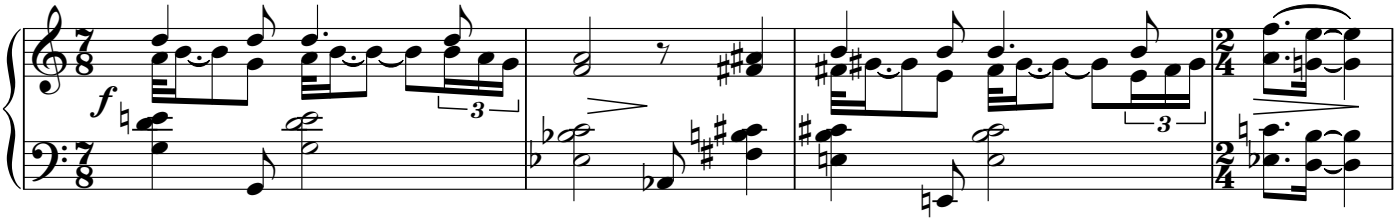

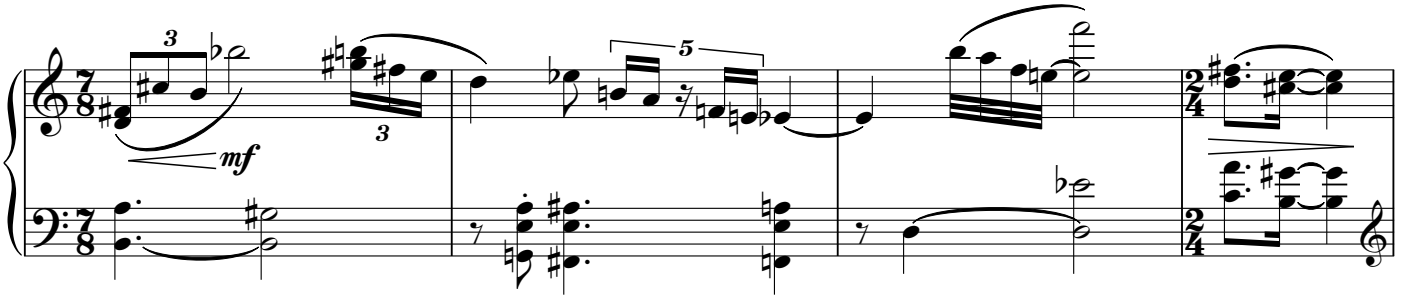

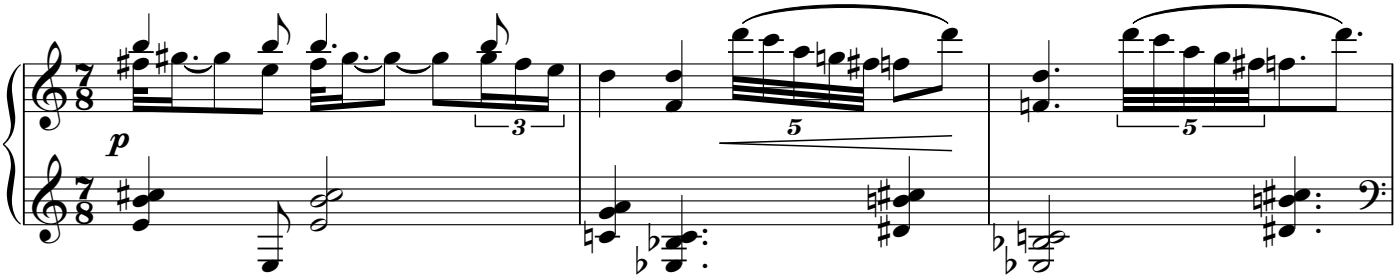

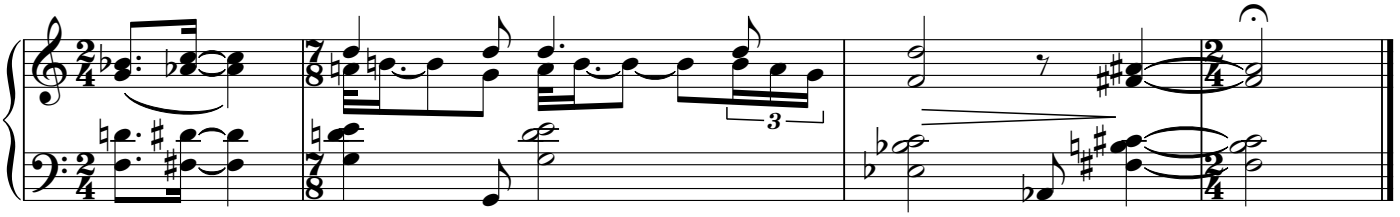

for Yussef Ahmed

Album Leaf 26/1/12

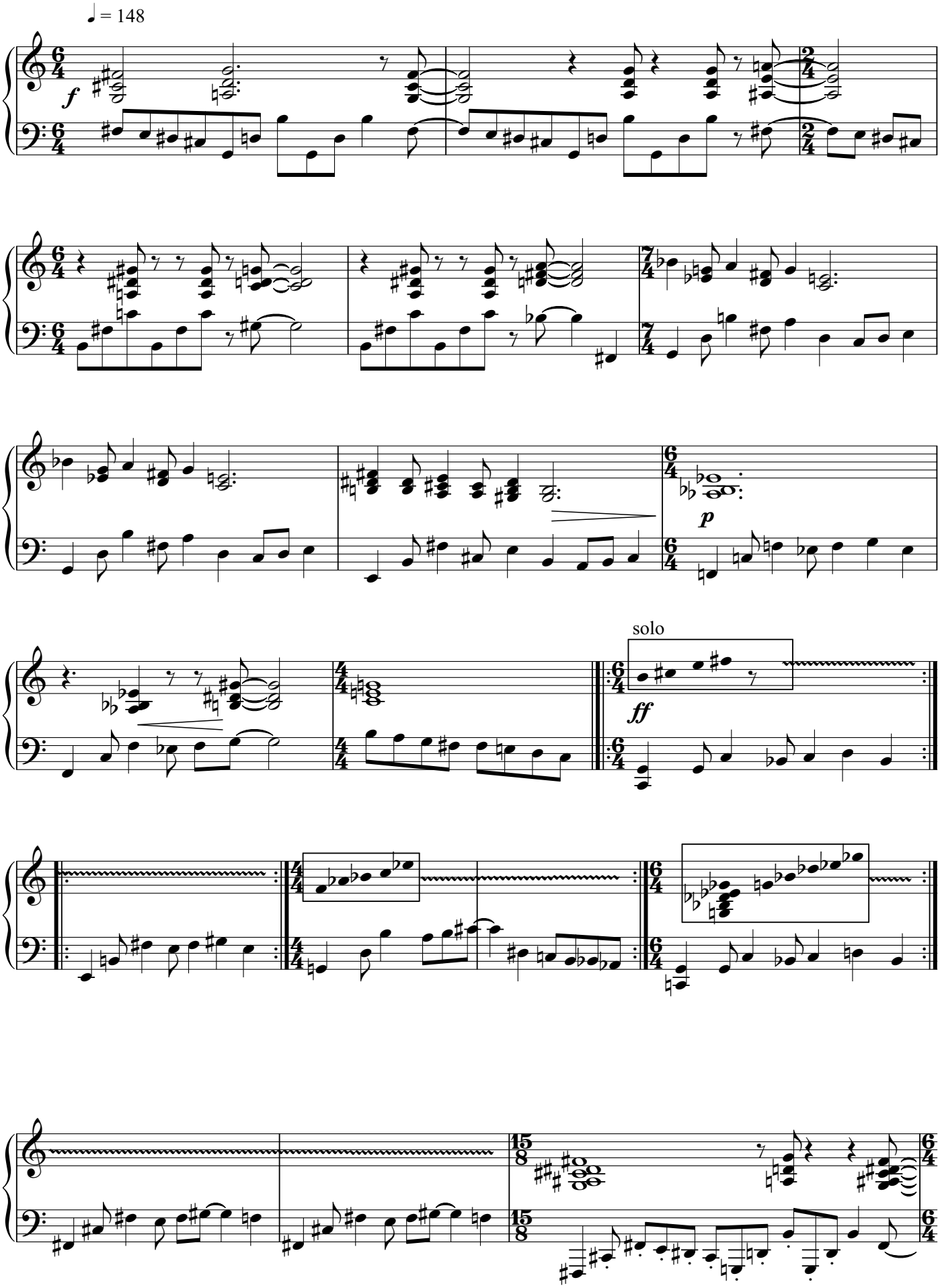

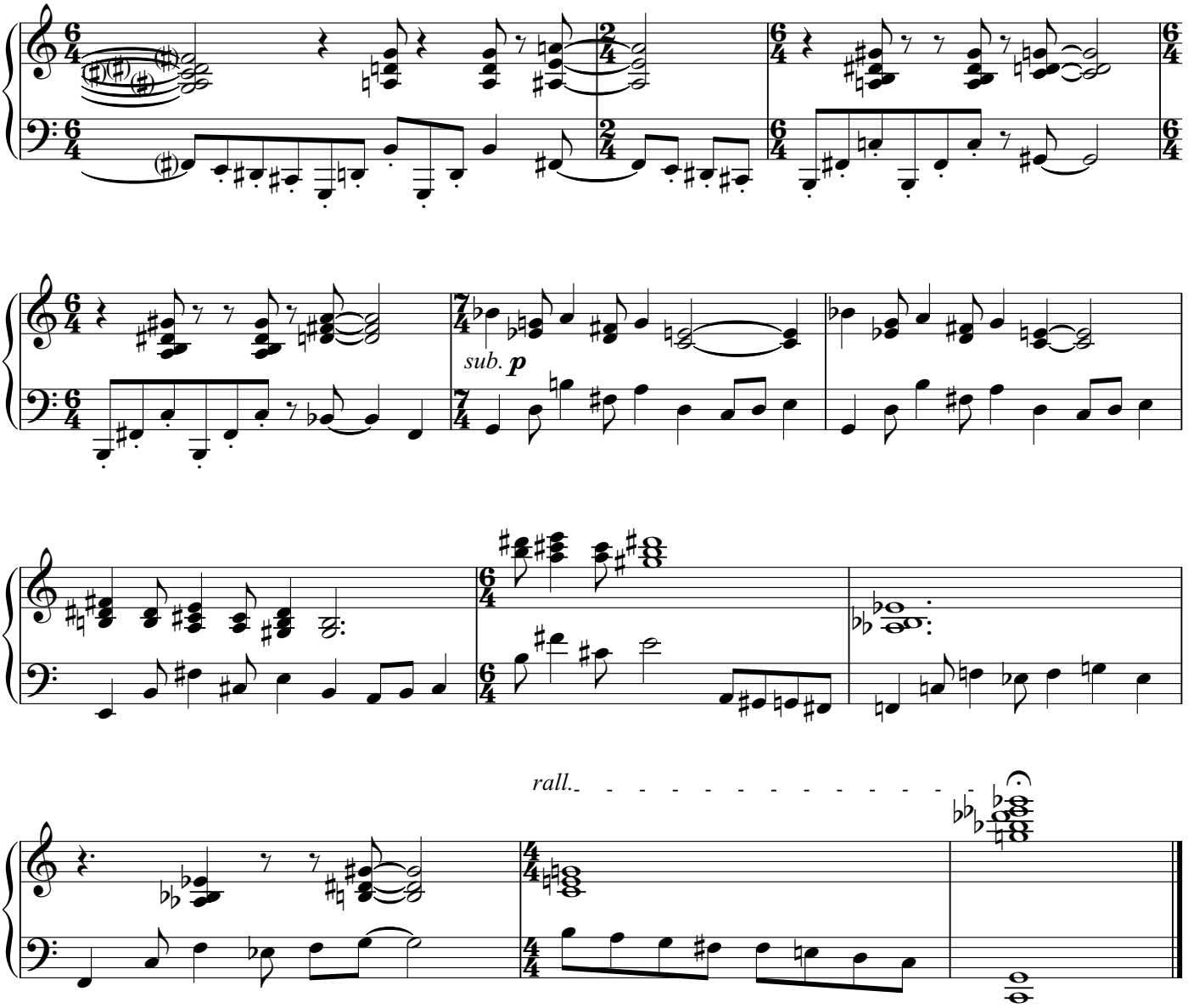
sub. p
rall.

for Bland Mahdi

Album Leaf 27/1/12

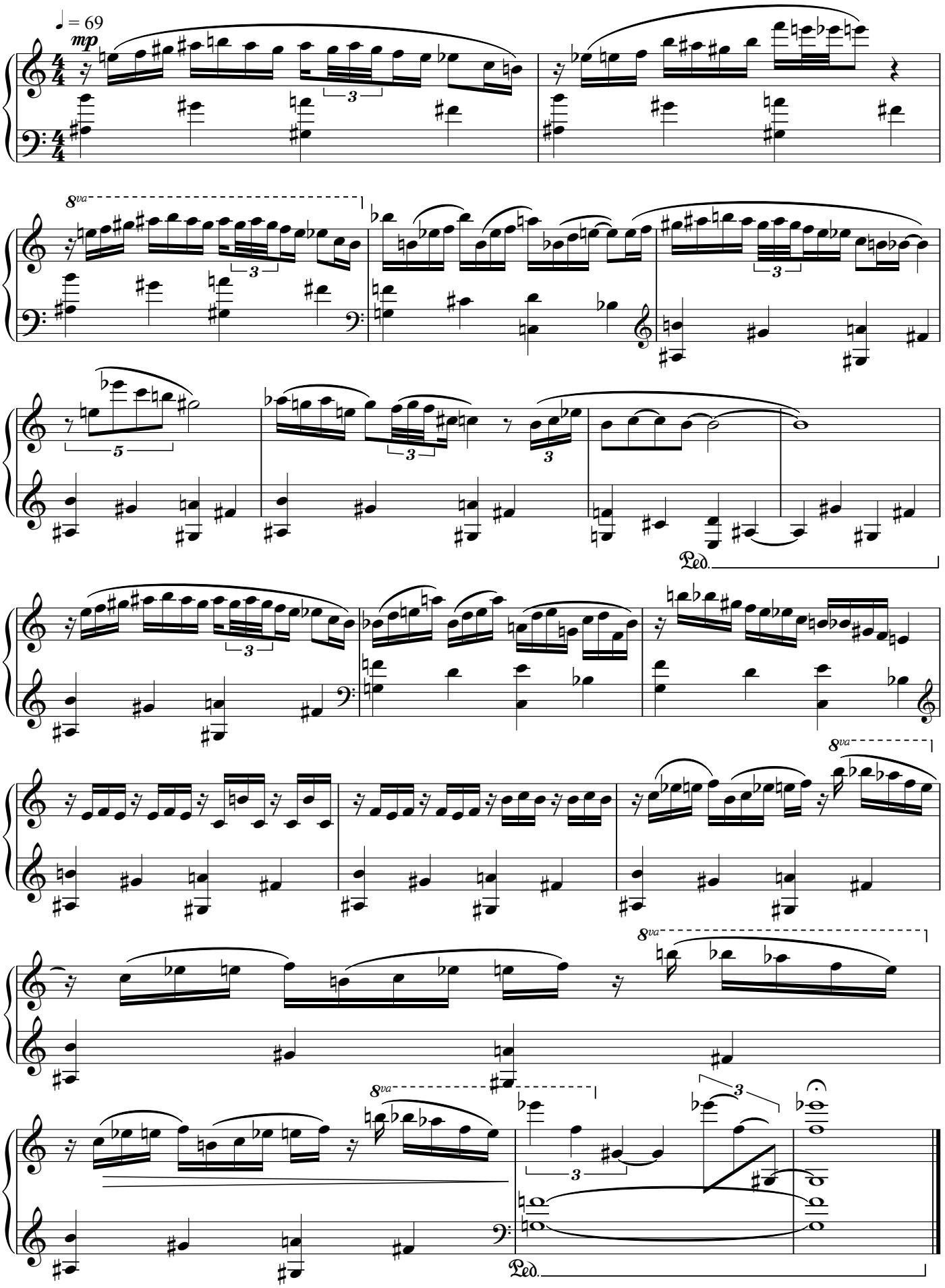

Album Leaf 31/1/12

Notturno

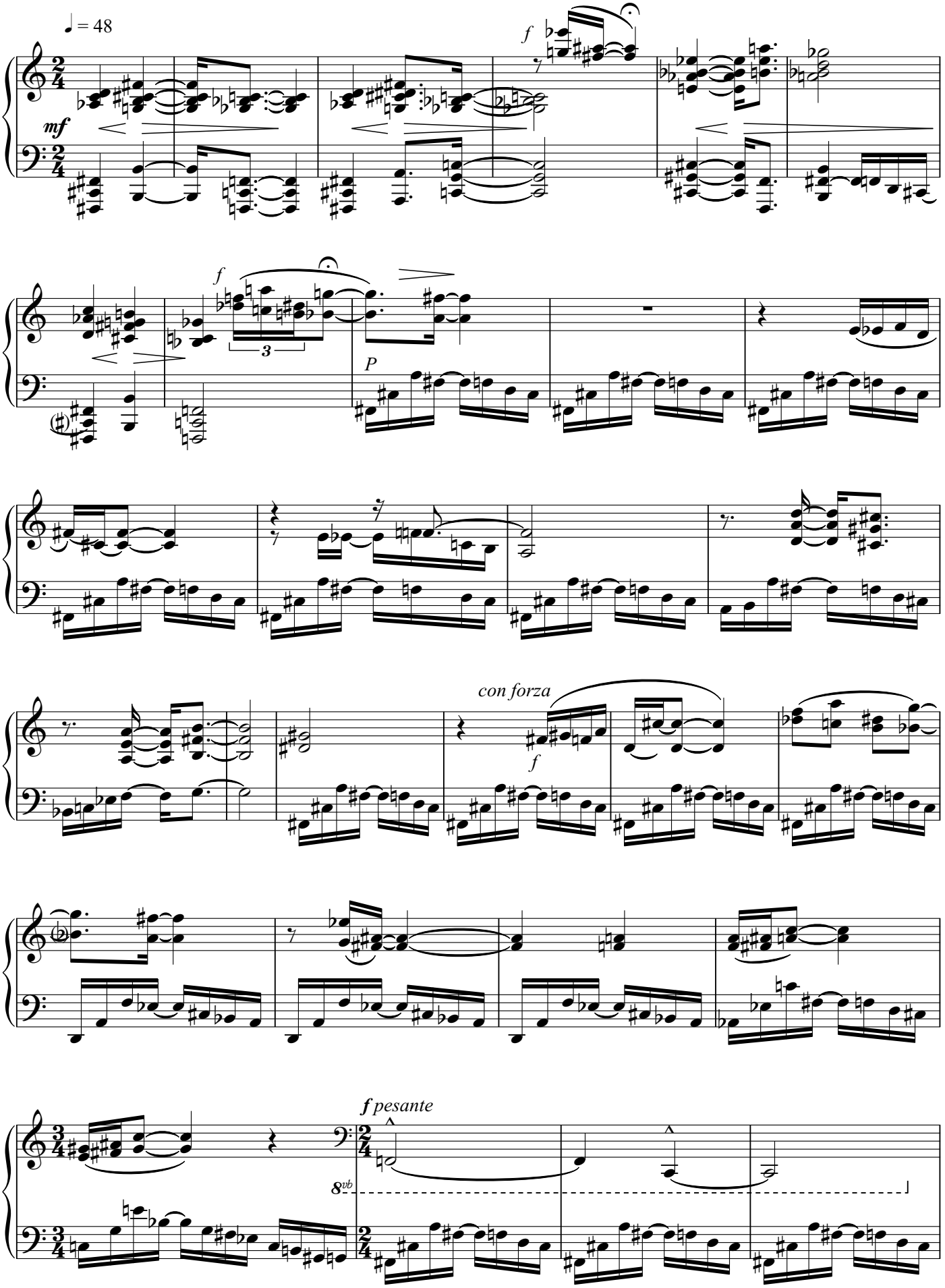

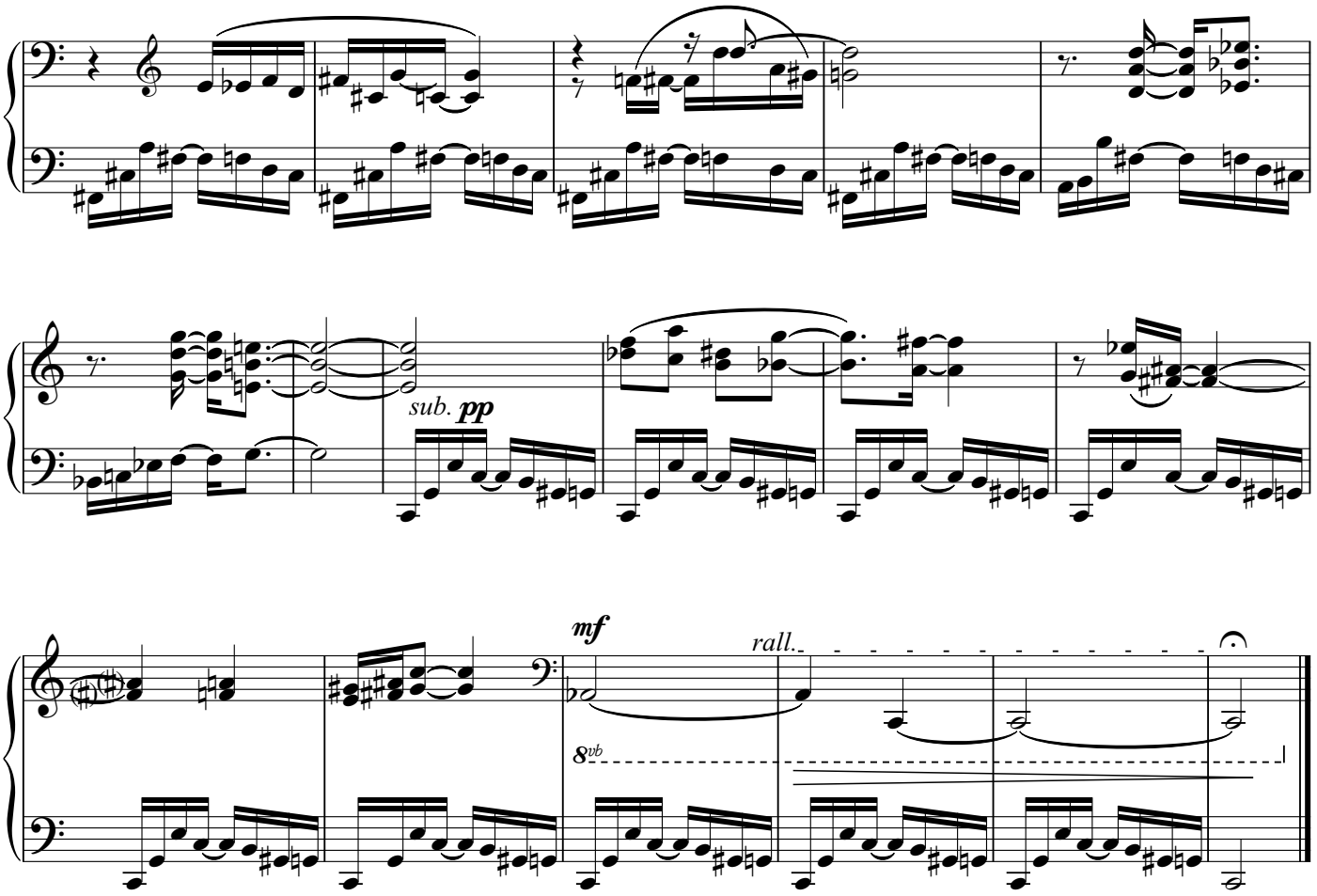
sub. pp
mf
rall.
8vb